THE STORY OF THE LUSITANIA DISASTER TOLD IN TWO FULL PAGES OF PICTURES

(First actual photographs of the appalling sea tragedy on Pages 1, 6 and 7.)

AIRMEN BOMBARD VENICE

THE WEATHER

Showers tonight; Tuesday partly cloudy, moderate variable winds.

Sun rises 4:15; sets 7:07. Moon sets 1:21 a. m. High tide 6:45 a. m.; 7:15 p. m.

Temperatures: 8 a. m. 68; maximum till 1 p. m. 68; at 1 p. m.; minimum till 1 p. m. 51 at 5 a. m.; average till 1 p. m. 64.2.

BOSTON AMERICAN

NEW ENGLAND'S GREATEST HOME NEWSPAPER

Circulation Greater Than All the Other Boston Evening Papers Combined

10 P.M. EDITION

Largest Home-Going Circulation in New England

VOL. 12—No. 65. Copyright 1915 by B. E. Newspaper Pub. Co. BOSTON, MONDAY, MAY 24, 1915. Registered U. S. Patent Office. PRICE ONE CENT.

BATTLESHIP SUNK; 1,400 DIE

FATHER OF GIRL SHOT BY SUITOR

BROOKFIELD, N. H., May 24.—Nathan Rand, a millworker, is under arrest at Sanbornville, and Arthur Schedell, a prosperous farmer, is dangerously injured and probably dying of bullet wounds, as a result of a shooting which followed the elopement of Rand and Schedell's daughter.

The girl, Ellen Schedell, is fifteen years old and a pupil in the schools here. Late Thursday night she stole out of her home, met Rand and went with him and a friend by automobile to Concord, where they arrived at 4:30 in the morning.

While attempting to secure a marriage license that morning they were arrested and the girl's father was notified.

Mr. Schedell hurried to Concord and took his daughter home. Rand returned to his work.

Last night, between 9 and 10 o'clock, according to the Sanbornville police, Rand went to the Schedell home and fired two shots through a window at Mr. Schedell. The first struck him in the abdomen, the second in the chest.

Rand pocketed his revolver, went to Sanbornville and gave himself up. Chief W. H. Nichols of Sanbornville said today he is held on a charge of assault with intent to kill.

Mr. Schedell was found to be dangerously injured and today it was expected he would die from his wounds.

Ellen Schedell, the girl over whom the trouble started, is the elder of two children. The other is a boy. She is an unusually pretty child.

Her mother, Mrs. Schedell, died about a month ago.

MOST PATHETIC OF THE LUSITANIA PICTURES

Most pitiful of all the scenes ashore that followed the torpedoing and sinking of the great Cunard liner off the Irish coast on May 7, was that corner of the temporary morgue at Queenstown where the bodies of the babies who perished were laid to await identification or burial in a common grave. One of the little ones is tightly clasping the body of her dead mother.

AUSTRIANS BEGIN BIG STRUGGLE

By BRIXTON D'ALLAIRE,
Special Correspondent of the International News Service.

ROME, May 24.—Austria has opened her warfare against Italy with air attacks, launched against Venice, Porto Corsini, Ancona, Barletta and Gesi.

Austrian aeroplanes at Venice bombarded the arsenal.

The cities mentioned lie along the same part of Italy on the Adriatic. Aeroplanes are believed to have sailed from Trieste or Pola and to have flown across the upper part of the Adriatic during the night.

Venice lies about eight-five miles from Trieste. Ancona is 141 miles from the Venetian, and an air raid from that city from Trieste would cover a distance of about 200 miles.

Ancona is near the southern end of the Adriatic.

Almost all the cities are naval and military stations and ammunition depots.

Hostilities on land have also begun in the war between Italy and the Teutonic allies.

Austrian troops were the first to attack, but the clash resulted in a success for the Italian Alpine Chasseurs, who drove the Austrian invaders back upon their own soil through a mountain pass between Punt Di Lago and Peljo.

Count Luigo Cadorna, chief of staff of the Italian army, has left for the front. He was accompanied by the Duke D'Aosta, cousin of King Victor Emmanuel.

Great headquarters will be established at Bologna. The court will be moved to Florence.

King Victor Emmanuel may follow the example of King Albert of Belgium and lead his Italian troops in the field. In doing so he would also follow the example set by his grandfather, who, with the aid of Cavour and Garibaldi, established united Italy.

A dispatch from Basle quotes the Wolff Bureau, the official news agency of Germany, as saying that the German government has declared war against Italy.

Germany has been moving her second army corps from Alsace-Lorraine to the Austrian frontier, it is reported.

Continued on Page 2, Column 1.

Turkish Gunboat Sunk by Submarine

CONSTANTINOPLE, via Berlin and Amsterdam, May 24.—The War Office announced today that the Turkish torpedo gunboat Pelenk-i-Deria was torpedoed by a hostile submarine at the Dardanelles Sunday, and sunk in deep water. One hundred and nine members of her crew were saved, but two were drowned.

The Pelenk-i-Deria was a vessel of 888 tons. She was built at Kiel, Germany, in 1890, and in recent years had been used as a depot ship for the Turkish torpedo flotilla.

Cardinal O'Connell Confined to Home

Cardinal O'Connell is slightly ill at his residence on Granby street. On account of his illness he was forced to cancel his engagement to lay the corner-stone of the new $150,000 buildings at St. John's Preparatory College in Danvers.

MANY CHANGES

Just now to rent suites for the summer months at low rentals. A great many of these are to be found in the "Apartment" columns of the Boston American.

Today's Lineups

BRAVES.		CUBS.
Fitzpatrick, r.f.		Phelan, 3b.
Egan, 2b.		Fisher, s.s.
Cather, l.f.		Schulte, l.f.
Maurr, c.f.		Zimmerman, 2b.
Schmidt, 1b.		Saier, 1b.
Smith, 3b.		Williams, c.f.
Maranville, s.s.		Bresnahan, c.
Whaling, c.		Kolsely, r.f.
James, p.		Cheney, p.

RED SOX.		ST. LOUIS.
Hobbitzell, 1b.		Shotton, l.f.
Wagner, 2b.		Austin, 3b.
Speaker, c.f.		Pratt, 2b.
Lewis, l.f.		C. Walker, c.f.
Hooper, r.f.		Williams, r.f.
Scott, s.s.		Severoid, c.
Jenevin, 3b.		Leary, 1b.
Thomas, c.		Levan, s.s.
Foster, p.		Jones, p.

REPORT 12,600 TON RUSSIAN BATTLESHIP SUNK, WITH 1,400 MEN

BERLIN, May 24—(By Wireless)—The Overseas News Agency today announced the receipt of a dispatch from Bucharest, stating that the Russian battleship Panteleimon had been sunk in the Black Sea with 1,400 men. The naval record gives the complement of the Panteleimon as 741 men. She was a vessel of 12,582 tons, 378 feet long and 73 feet in the beam. Her armament consisted of four 12-inch guns in pairs in turrets, fore and aft; sixteen 6-inch guns, four to a casemate; a 12-inch battery; fourteen 3-inch guns; six 3-pounders and five 18-inch torpedo tubes.

Four Bills Signed by the Governor

Governor Walsh has signed these four bills, which become operative as laws at once:

To allow cities and towns to establish day as well as evening classes in practical arts for women.

To transfer the Rose Hawley Industrial from the city of Boston to the care and control of the Metropolitan Park Commission.

To pay $1,000 to Catherine A. Wyman, widow of District Chief Michael Wyman of the Fire Department, who died from injuries received December 2, 1914, while in the performance of duty.

To direct the State Fuse Commission to investigate the advisability of establishing a State fuse, using Melrose, Stoneham and Berkshire counties.

Belgian Relief Ship Disabled

PLYMOUTH, England, May 24.—The Belgian relief ship Cambrian King from Newport News to Rotterdam, put in here today with her machinery badly damaged.

190 British Soldiers Killed in Train Wreck

LONDON, May 24.—The War Office announced today that, according to latest estimates, the soldiers killed in the train wreck near Carlisle numbered 190.

AUSTRIAN INVADERS ARE REPULSED BY ITALIANS

Continued from First Page.

some remarks were exchanged in French and Italian in the Austrian-Italian trench.

SHIPPING IS SEIZED.

All German and Austrian merchant ships in Italian ports, valued at $2,000,000, have been seized by the Italian government.

Early last night a number of troops passed along the Austrian frontier. The peaks of the Carnic Alps, Tarvisio and Pontebba, are covered with snow. Large numbers of Italian troops are reported to be moving toward the Austrian frontier.

RAILWAYS TORN UP.

Austrian troops have torn up railroad tracks in the Isonzo valley, it is reported here, in order to prevent the Italians from using them.

Italian troops have occupied Cervignano, a railroad junction on the Udine-Trieste line, and Palmanova, a fortified town on the Udine-Cervignano line

Radcliffe Glee Club.

Miss Helen C. Hastings has been elected leader of the Radcliffe Glee Club.

5¢ & 10¢

GRAHAM CRACKERS

The nut-like flavor of N. B. C. Graham Crackers is due to the natural sweetness of selected flour, brought out by perfect baking. They come to you crisp and fresh as when first taken from the oven.

Buy biscuit baked by

NATIONAL BISCUIT COMPANY

Always look for that Name

LUSITANIA SURVIVOR BLAMES CAPTAIN AND CREW OF LINER

By International News Service.

NEW YORK, May 24.—Dr. Simeon Poos of Indiana visitors arrived here today on board the American liner New York, which came into port through a thick fog bank with her flag at half mast. A thrilling story of the disturbance was told by Dr. Carl F. Poos of Harlem, Montana, who was a survivor of the Lusitania and who returned on the New York.

The bodies brought into port were those of Chandi Frederic, Mr. and Mrs. Charles A. Plamondon of Chicago, Mrs. Frances King of New York, Professor Carl T. Broderick of Harvard University, Arthur H. Foley of Trenton, N. J., Isaac F. Trumbull of Bridgeport, Ct., Miss H. Ellis of St. Thomas, Ont., and Miss McBright of New York.

Dr. Poos, who went abroad to do Red Cross work in France, roundly condemned the policy of the Lusitania's captain and declared that the crew showed a lack of preparedness in time of disaster.

DR. POOS' STORY.

"It was about 1:15 in the afternoon and I was standing at the rail looking at the Irish coast through my glasses. The submarine was about a mile away, keeping pace with us, and I watched it for some time, meanwhile continuing to enjoy a game on the deck. Just then I saw a German submarine. For two or five minutes all of us were excited, and then it suddenly subsided.

"Right here I want to comment on the action of the Lusitania. She was saving fuel. Even when the crew reported the presence of the submarine the officers did not speed up the ship.

"Nothing happened for a while and I went down to lunch. I had just begun to eat when an explosion occurred. I think that all we went on deck, most of us feared that the ship was going to sink. I know I did.

NO HELP FROM STEWARD.

"The first thing I saw on deck was a bunch of stewards unveiling a box of life preservers and putting them on, meanwhile not offering a bit of help to the passengers. I pointed to among them and got a life preserver, which I buckled on myself.

"By that time it was only a matter of seconds until the ship sank, so I went to the port side, which was the highest out of water, and jumped overboard. I struck the water near the propellers and could hear them churning the waters.

"As I started to swim away I saw a lifeboat, containing five men, plunge low first from the davits. One poor fellow was carried against the side of the ship and his legs were caught in the propellers. He screamed horribly and the foam was soon red with his blood. I swam in close and grabbed him by the arm, pulling with might and main. He was done for, but I did what I could for him. As I swam away I could hear the lifeboat being crushed to bits by the propeller blades.

THREE HOURS IN WATER.

"A hundred yards away I came upon a woman with a life preserver fastened on her body and a baby in her arms.

"I towed them both to a lifeboat containing about twenty-five persons and helped them on board. I saw the boat was filled to capacity and swam away from it. Water-logged, boat filled with thirty hysterical men and women floated toward me. As I looked it was caught by a wave and turned over. Not more than fifteen of the occupants came to the surface.

"I came upon two women who faintly begged me to help them both were life preservers. I found an oar and told them to hold to it while I picked our way toward shore. We were chilled through and through and would not have been able to hold on much longer, but just then we sighted a liferaft and made for it. It was three hours later when the steamer Indian Empire picked us up.

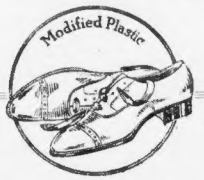

MEN'S DEPT.

Reg. U. S. Patent Office 1912

Shoe Comfort

Thayer McNeil Company

HERE is a good, sensible Business Man's Shoe—light and comfortable. It fits the foot as well as any last we have ever seen. It comes in black and tan Russia calf and is sold exclusively by us.

Mail orders filled. Catalogue on request
Free delivery anywhere in New England

Thayer McNeil Company

47 TEMPLE PLACE *15 WEST STREET*

SUSAN LENOX

Five Are Killed in Dredger Explosion

BORDENTOWN, N. J., May 24.—Five persons were killed today when a boiler exploded on the sand dredging machine Delaware, owned by the Delaware River Dredging Company. The dead are: Anthony Mattie, captain; John Varley, engineer, and the wife and two children of Harry Stout, steward, who had come to visit Stout.

Theatre Scenery Burns.

Stage scenery was destroyed and the Summerfield Hotel was threatened by a fire which burned to the ground the storehouse of the Lynn Theatre on Summer street, Lynn.

Tries Five Times to Fire Liner New York

NEW YORK, May 24.—James Barrie, at one time a New York pugilist was arrested today when the line New York was docked and taken to Ellis Island for observation as to his sanity. The purser of the liner reported that he tried five times to set fire to the ship while it was proceeding to America from England.

Battleships Put to Sea for War Game

The battleships Louisiana, Indiana, North Dakota and Georgia, which put into the lower harbor last night, went to sea again early today. They are engaged in the war game off the coast. Fourteen battleships are reported off Cape Cod.

AUTOCARS HAVE STANDARDIZED DELIVERY SERVICE
CHASSIS PRICE $1650

Bingham Brothers Co., Printers' Rollers, 406 Pearl Street, New York City, who recently purchased their first Autocar Delivery Vehicle, have this to say of its work:—

"We have found that we can now cover so much more ground and give our customers so much better service that we know the Autocar to be a first-class investment. As fast as our wagon service wears out, it will be replaced by more Autocars."

More than 2,500 other concerns in all lines of business are getting the same results from Autocars. Ask Boston's leading business houses what they think of their Autocars. Call at the Autocar Sales and Service Co., Commonwealth Ave. and Beacon St., Boston, or write for catalog and list of over 2500 concerns using Autocars in every line of business.

MISS VERA N. BEACH of Quincy, who tomorrow will become Detroit attorney.

Boston Bridal Follows Palm Beach Romance

A romance that began at Palm Beach will culminate tomorrow morning in the marriage of Miss Vera Natalie Beach, daughter of Mr. and Mrs. Clark E. Beach of No. 58 Hamilton street, Dorchester, and Sheldon Alva Wood, a Detroit attorney.

Miss Beach is twenty; Mr. Wood is twenty-six. The Rev. D. A. Budlong will perform the ceremony.

Miss Helen Turner of California, a cousin of Mr. Wood, will attend the bride and the best man will be Mr. Wood's brother, Albert Frank Wood.

The honeymoon will take the pair to Philadelphia, Chicago and California. They will live in Detroit.

Miss Beach is a graduate of the Hillman School on Commonwealth avenue. Her mother, a daughter of Judge General C. A. Allgood, is an author, writing under the name of Allgood Beach.

100,000 Visitors at Revere Beach

Greater Boston open-air resorts took on a mid-summer appearance yesterday so what the beach and park merchants declared was the first real "business day" of the year. Nantasket and Revere Beach were thronged and all that was needed for the finishing touch of July 4 picture was the bathers. The metropolitan park police estimated there were 100,000 persons at Revere Beach.

WOLF'S

Double Legal Stamps All Day Tuesday

Together with the Unmistakable Bargains in Every Department

"Your Money Back If You Want It"

WOLF'S

"MY CLOTHIER."

Hanover and Portland Streets

Ask for Legal Stamps

SIDELIGHTS ON THE LEGISLATURE OF 1915 AND ITS QUEER WAYS

By John T. Lambert

Elsa Tudor, Boston Girl, War Widow

DROP INQUIRY IN METHUEN DEATHS

Funds Asked to Add New Summer Nurses and Infant Clinics

Police Hunt Roxbury Girl Missing 3 Days

WHY RUSH

Paine's

"These Are Advertising Days"

So runs one of the many "hits" in a recent musical comedy that played in Boston to crowded houses.

Right! The Paine Furniture Company has nothing to conceal—and conceals nothing that will work to the public's advantage.

And, drawing a parallel comparison from this popular theatrical—

The place presents one of the largest and finest displays of Furniture in all the country. Furnishings.

PAINE'S presents a complete showing of the season's Furnishings.

Admission Free any day, any time, to see and enjoy the wonderful exhibits of Furniture, Rugs and Draperies—to visit the factories, storerooms and many individual shops, all under this one roof.

The sketch suggests the possibilities of Paine Attractive Wicker Furniture for out-of-doors personal living, here anywhere in the summer home. "Sunflower" Armchair, $4.25, pillow covered. Winged Arm Chair, $13.50. Table, $6.25.

Decorative Summer Rugs, 9x12 Ft., $17 and upwards.

Paine Furniture Company

Arlington Street and St. James Avenue

FULL TEXT OF GREEN BOOK, SHOWING WHY ITALY DECLARED WAR

Charges Are Made That Austria Offered Territory She Did Not Own.

ROME, May 24. The full text of the most important documents of the Italian Green Book, which contains Italy's reasons for going to war with her former ally, Austria-Hungary, are given herewith for the first time. The important of the documents are summarized.

From these documents it will be seen that Baron Sonnino, the Italian Foreign Minister, refuses to believe Austria-Hungary could be trusted in the future, after the part she played last September. Her policy, as revealed in Italy, while Austria-Hungary country remains neutral, would not permit the realization of Italian interests in the Balkans.

They also show that no obligation of a serious character between Austria-Hungary and Italy was eliminated, but its fulfillment fell through.

The documents in the Italian Green Book are as follows:

1. Report [illegible]

AUSTRIAN DECLARATIONS DESCRIBED AS VAGUE.

[illegible]

URGES IMPORTANCE OF SPEEDY AGREEMENT.

[illegible]

GERMANY INFORMED OF ITALY'S ATTITUDE.

2. *Baron Sonnino to the Italian Ambassador at Berlin, December [illegible]*

"I pray Your Excellency to inform Von Jagow [illegible] have wired the Italian ambassador to Vienna to inform the Austrian Foreign office anent the state of Italian public opinion and the close relations existing between the Austrian and Italian governments, as well as Italy's interest in the integrity of Turkey, on the subject of the Austrian proposals for the occupation of Albania, and a provisional agreement was arrived at. [illegible] Austria-Hungary would permit the realization of Italian interests in the Balkans.

"They also show that no obligation of a serious character between Austria-Hungary and Italy was eliminated, but its fulfillment fell through.

"The documents in the Italian Green Book are as follows:

1. Report [illegible]

[illegible]

"NO INTENTION TO ANNIHILATE SERBIA."

[illegible]

PRINCE VON BUELOW TAKES ITALIAN VIEW.

6. *Sonnino wires to Ambassador Bollati in Berlin December 29, adding:*

"Prince Buelow's conversation is carried on the best terms. He is anxious to arrive at an agreement in order to establish on a firm and stable basis the relations between Italy and Germany. He proposed to work to improve the cordial relations existing between the two countries. Buelow has also spoken gently to Austria-Hungary, but he has not yet given up the idea of an understanding between Austria-Hungary and Italy. He has also spoken to Prince Buelow about the communications made to Austria-Hungary by Italy concerning the occupation of Avlona, and Prince Buelow has replied that he considers that we had every right to occupy it, considering the communications made to Austria-Hungary. The ambassador certainly resulted from the conversation that Prince Buelow had had an effect in Vienna.

"I observed that the situation in Italy could be explained to a very few words. His majesty is the country were favorable to the maintenance of neutrality and would support the government, but with the understanding that we might realize some of our national aspirations. I told him that this, though difficult with the temper of the government, its solution implied dangerous complications, not for the cabinet alone, but also for the Savoy dynasty, which derives its strength from a harmonious comprehension of national sentiment.

"I said him that as we knew our country, he would soon be convinced of the truth of what I said. I also reminded him that law that he had once stated in the Parliament that the Triple Alliance was the best means of preventing war with Austria.

[illegible]

ALLIANCE NOT USEFUL WITH CORDIALITY LACKING.

[illegible] Prince von Buelow pointed out he had only stated Count Nigra's opinion, according to which Italy and Austria might be allies or enemies. I replied that was a little exaggerated, nevertheless partly true. I said the alliance could not be useful or fruitful if perfect cordiality were lacking. If at every step we were compelled to examine the letter of the treaty.

"It was necessary to provide for the future, even after the present war, and to place relations on a safer and more lasting base. To attain this it was necessary to remove the causes of misunderstandings and frictions and to endeavor to establish with Austria, whose existence was indispensable to Italy, as cordial and natural as those existing between Italy and Germany.

"Von Buelow thanked me for my frankness and recognized the necessity of working along the line as he wished for the relations between Italy and Germany should become more cordial.

"Sonnino finally concluded by stating the aim of the conversation he had the day after with Macchio, who told him he plans about the verbal communications made by Prince Buelow's inclination to discuss the question of compensation, notwithstanding the fact that Austria's communication to Serbia did not find favor in the provisions of Article VII. Sonnino replied that any discussion must be based upon a basis of reciprocity, and that any attempt to impose, by relations between two countries, would [illegible]

7. *Avarna wired to Sonnino, December 29, that Count Berchtold thought the last [illegible] could be furnished who has inspired or took part in [illegible] of events deep consequences.*

PRINCE VON BUELOW TAKES ITALIAN VIEW.

8. *Sonnino wires to Ambassador Bollati in Berlin December 29, adding:*

"Prince Buelow's conversation is carried on the best terms. He is anxious to arrive at an agreement in order to establish on a firm and stable basis the relations between Italy and Germany. He proposed to work to improve the cordial relations existing between the two countries. Buelow has also spoken gently to Austria-Hungary, but he has not yet given up the idea of an understanding between Austria-Hungary and Italy. He has also spoken to Prince Buelow about the communications made to Austria-Hungary by Italy concerning the occupation of Avlona, and Prince Buelow has replied that he considers that we had every right to occupy it, considering the communications made to Austria-Hungary. The ambassador certainly resulted from the conversation that Prince Buelow had had an effect in Vienna.

"I observed that the situation in Italy could be explained to a very few words. His majesty is the country were favorable to the maintenance of neutrality and would support the government, but with the understanding that we might realize some of our national aspirations. I told him that this, though difficult with the temper of the government, its solution implied dangerous complications, not for the cabinet alone, but also for the Savoy dynasty, which derives its strength from a harmonious comprehension of national sentiment.

"I said him that as we knew our country, he would soon be convinced of the truth of what I said. I also reminded him that law that he had once stated in the Parliament that the Triple Alliance was the best means of preventing war with Austria.

[illegible]

MACCHIO PROPOSES CONCESSIONS IN ALBANIA.

10. *Sonnino wires Avarna January 1 that, having submitted to Macchio logical and political reasons for compensations on the basis that Austria-Hungary had undertaken as a step whose proposed silly make result is singularly antagonistic to Italian interests in the Balkan peninsula," Sonnino then turned the conversation on the ground of territorial concessions, asking Macchio whether the government was ready to negotiate, adding:*

"Italy would accept discussion of compensation for territories owned by other belligerents, as that would mean taking sides in the present war."

Macchio proposed concessions in Albania. Sonnino replied that Italy did not desire Albania, her interests being only to prevent the occupation by others and that it would also lead to complications with Serbia and Bulgaria.

11. Sonnino wires the Ambassadors at Vienna and Berlin January 15 that Von Buelow had informed him January 13 Germany was sending Count Wedel to Vienna to induce the Austrian government to cede Trentino, although the Emperor and the military party would oppose the session unceasingly for the reason that the Trentinians are good soldiers and also because the Emperor bears the title of Count of Trentino.

PREFERRED WAR TO CESSION OF TRIEST.

On the same day Macchio also visited Sonnino and reproposed concessions in Albania. January 14 Von Buelow visited Sonnino asking whether the cession of Trentino couldn't be kept secret until the end of the war. Sonnino replied that the cession of Trentino wouldn't satisfy public opinion, the cession of Triest also was necessary to remove the [illegible] question.

Von Buelow replied that Austria would prefer war to the cession of Triest, whose port was important, but stated, however, that accord was necessary.

12. Under date of January 18 Avarna informs Sonnino about her conversation with Buelow, who told him he [illegible] about the verbal communications made by Prince Buelow's inclination to discuss the question of compensation, notwithstanding the fact that Austria's communication to Serbia did not find favor in the provisions of Article VII. Sonnino replied that any discussion must be based upon a basis of reciprocity, and that any attempt to impose, by relations between two countries, would [illegible]

13. January 25 Sonnino wires Avarna to communicate to Buelow the urgent necessity to settle the preliminary question concerning concessions, especially in view of the new Austrian military expedition against Serbia.

PEOPLE ANGERED BY CONCENTRATION OF TROOPS.

15. *Sonnino's telegram to Italian and Berlin, January 26:*

"Macchio says it is impossible to touch an agreement unless Italy formulates her demands. I replied that we will not submit demands until Vienna states whether she is willing to negotiate on the ground of the concession of territories owned by her, and added that while I am doing everything possible to induce public confidence in the diplomatic action, the concentration of troops on the Serbian and Roumanian frontier angers public opinion."

16. *Telegram from Avarna to Sonnino, January 28:*

"I submitted to Burian a request to discuss compensation based on the cession of territories owned by others. Burian said it was up to Italy to formulate demands, demurred, advanced new arguments and indulged in vague conversations."

Avarna warned Burian Italy's demands required serious consideration unless grave consequences for Austria should ensue. Burian asked for time.

17-18. Sonnino wires Berlin and Vienna, February 4 he repeated that Von Buelow should formulate Italy's demands only after learning whether Burian was inclined to negotiate on the stated ground.

"Other new military expeditions are being ordered in the face of this persistently dilatory system. **It is impossible for us to remain any longer hope of any practical result of the negotiations. The Italian Government, in order to protect its dignity will be compelled to withdraw every proposal to discuss the question, declaring that Italy considers every military action Austria may undertake against Serbia and Montenegro or other Balkan nation to a flagrant violation of the provisions of Article VII.**

I need not point out that in case the Austro-Hungary Govern-

Continued on Next Page.

On account of the unfavorable weather conditions last week

WE PLACE ON SALE

This Morning

Choice of 150 Regular $25 Suits

for men and young men

Some in 1/2 and 1/3 silk lined; others with [illegible] lined.

$15.

New one, two and three button models, notch or high roll pockets with laps. All the latest fabrics in both light and dark colored effects.

Georges

BOSTON

324 Washington

CORNER FRANKLIN

ALSO STORES AT

PROVIDENCE

369 Westminster Street

(Corner Aborn)

CUTICURA SOAP BATHS

Followed by a Little Ointment for Tender Skins. Trial Free.

They afford infants and children great comfort, permit rest and sleep and point to speedy banishment of eczemas, rashes, itchings and chafings. Nothing better at any price for the nursery and toilet.

Sample Each Free by Mail

With 32-p. Skin Book. Address postcard, Cuticura, Dept. Y, Boston. Sold throughout the world.

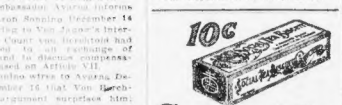

10c

SOCIAL TEA BISCUIT

For Sunday evening tea, when a light accompaniment to the jam or marmalade is needed—try Social Tea Biscuit. They are slightly sweetened, small in size, and just right to eat with preserves.

This Biscuit baked by

NATIONAL BISCUIT COMPANY

Always look for that Name

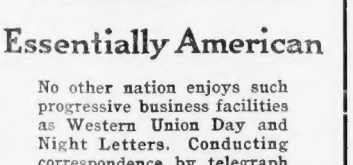

Essentially American

No other nation enjoys such progressive business facilities as Western Union Day and Night Letters. Conducting correspondence by telegraph has jumped American business methods into world leadership.

THE WESTERN UNION TELEGRAPH CO.

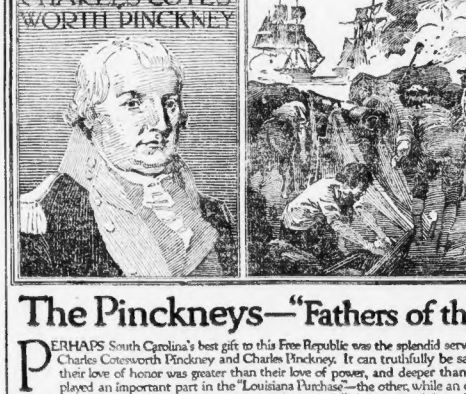

"FRAMERS OF THE CONSTITUTION OF THE U.S.A." NO. 6

The Pinckneys—"Fathers of the Republic"

PERHAPS South Carolina's best gift to this Free Republic was the splendid services of her two great sons—Charles Cotesworth Pinckney and Charles Pinckney. It can truthfully be said of the Pinckneys that their love of honor was greater than their love of power, and deeper than their love of self. One played an important part in the "Louisiana Purchase"—the other, while an envoy to France, was told that the use of money would avert war, and to this replied: "Millions for defense, but not one cent for tribute." Both devoted their eminent abilities toward framing our National Law. The Constitution of the United States, as it stands to-day, was built upon the framework of a plan first proposed by Charles Pinckney. It was he who demanded that it contain freedom of religion, freedom of the press, habeas corpus and trial by jury. In political faith only did these two great men differ. Charles Pinckney was an ardent Democrat, and Charles C. Pinckney a loyal Federalist, and was twice a candidate for President. It is easy to imagine the horror that these two great lovers of Personal Liberty would have expressed if shown the proposed Prohibition Laws of to-day. It is needless to say that if alive they would VOTE NO to such tyrannous encroachments upon the NATURAL RIGHTS OF MAN. The Pinckneys both believed in the moderate use of light wines and barley brews. They also believed in legislation which encouraged the Brewing Industry because they knew that honest Barley Beer makes for true temperance. For 58 years Anheuser-Busch have been brewers of honest Barley-Malt and Saazer Hop beers—the kind the Pinckneys knew to be good for mankind. To-day their great brand—BUDWEISER—because of its quality, purity, mildness and exquisite flavor, exceeds the sale of any other beer by millions of bottles; 7500 people are daily required to keep pace with the public demand for BUDWEISER.

ANHEUSER-BUSCH · ST. LOUIS, U.S.A.

Visitors to St. Louis are courteously invited to inspect our plant—covers 142 acres.

S. S. Pierce Co.
Distributors

Jacob Wirth Co.
Boston, Mass.

Budweiser

Means Moderation

ROCKLAND WOMAN 72 YEARS OF AGE TELLS HOW SHE CONQUERED RHEUMATISM

Suffered Intensely for Years and Had to Use Chair in Order to Get About the House

When one reaches the age of three-score-and-ten and has suffered for years and years with rheumatism, receiving no relief from the ordinary treatments, they usually give up the idea of ever getting any better. Not so with Katherine B. Wright of 139 Market st., Rockland, Mass. She had—but let her tell her own experience.

"I am 72 years of age and haven't any idea it would cure me, I thought a sign of rheumatism and think I I might get some relief. I obtained am as well and active as many a bottle at the drug store and at women at 50. I couldn't always say first was not sure whether or not it that, for I suffered for 10 years with helped me, but I continued the a severe form of rheumatism of the medicine for more than three joints; I was in pain most of the months, when I was able to go night and my joints were so stiff I about as well as ever. I appreciate could hardly move in the morning. what Vare-ne-sis had done for me At one time I was obliged to support and trust my testimony will influmyself by leaning on a chair ence some other sufferer so that and by pushing this in front of me they may be benefited as I was."

I could get about the house. My One thousand dollars is offered back, shoulders and hands were if the testimonials are not genuine very painful and stiff; finally my or that they have been purchased.

hands became involved so that my Send to W. A. Varney, Lynn, fingers were deformed and drawn Massachusetts, for the 16-page bookout of shape, making it impossible let—it's Free. The large collection for me to sew or do any work. of crutches, canes, wheel chairs and

"Some of my neighbors had rheu- photographs may be seen at the matism in a very bad form and told Boston office, 140 Boylston st. Conme that Var-ne-sis removed every sultation and advice are free of sign of the disease. They urged me charge.

to try it anyway, as it was com- Get Var-ne-sis Now—today—at posed of simple vegetable ingredi- Riker-Jaynes and all reliable drugents, roots and barks and could do gists, or send to W. A. Varney, no harm. Although I didn't have Lynn, Massachusetts.

—Advertisement.

Advertise Your Wants in the Boston American

AUSTRIA-HUNGARY UNWILLING TO PAY PRICE DEMANDED FOR ITALY'S NEUTRALITY

Green Book Shows Austria Nearly Secured Separate Peace With Russia.

Continued from Preceding Page.

ment fails to take due notice of this declaration gravest consequences would follow, Italy declaring from this moment all responsibility."

19. Sonnino asks Avarna February 7 to explain Austria's silence and begs him to see Burian, saying it is imperative to get an answer.

CABINET MEMBERS OPPOSED TO CONCESSIONS.

20. *Avarna's Telegram to Sonnino, February 9:*

"Burian said the question of the cession of territories had to be examined by the Austro-Hungarian Governments. Count Stuergk had told him he was strongly opposed to territorial concessions, but would, however, submit the question to the Cabinet meeting. Tisza also told him he was unfavorable to concessions.

"I told Burian it was imperative to settle the question. Burian promised to go to Budapest and discuss the question with the Hungarian Government. I expressed that delay was dismissing to them. Burian said Italy had to make an agreement with Austria previous to her occupation of the Aegean Islands and Avlona. Burian observes sorrowfully:

"Two months have elapsed since I submitted to the Austrian Government the question of Article VII of the Treaty, and a friendly discussion of Italy's compensation for the disturbance of the Balkan equilibrium. Although no direct refusal to negotiate has been received, weeks and months have elapsed without succeeding in getting an answer even on the question of principle, namely, whether the Austrian Government is inclined to negotiate on the ground of territorial concessions, besides which new arguments were advanced with the manifest purpose to avoid discussion on the ground proposed.

"It is useless to hope the Austrian government will be ever consent under present conditions to cede territory belonging to the monarchy."

BURIAN ANSWER IS AGAIN EVASIVE.

23. Avarna wires February 14 that Burian acknowledged the communication, adding that in case of new action against Serbia it would observe the conditions stipulated in Article VII.

24. Sonnino wires Avarna February 17 to explain to Burian the previous communication has the value of a veto against any other military action in the Balkans.

25. *Telegram from Sonnino to Ballati, February 18:*

"I received Buelow and informed him about Avarna's communication to Burian about the withdrawal of the proposal of discussion. Buelow confidentially asked whether I would accept other compensation in order to avert war. I answered him that outside of compensations destined to realize the above measure national aspirations, no negotiations were possible. Nicolai believed we were bluffing. The responsibility rests with the Austrian government."

26. Sonnino wires Bollati a resume of Avarna's communication.

"USELESS TO HOPE AUSTRIA WILL CONSENT."

27. Avarna informs Sonnino under date of February 22 that he had submitted to Burian

60. April 2 Avarna says Burian said:

"The government of Austro-Hungary is pleased to cede to Italy under conditions indicated would compromise the political discussion with Italy. Austria-Hungary, with the exception of Macedonia and Albania, the integrity of which is guaranteed by Article 7, Italy confines herself to the Adriatic, and would remain in possession of

61. April 2 Tolcatti wires Sonnino:

"From certain signs confirmed from an unimpeachable source I believe that Germany will not refuse to negotiate peace with Russia."

62. Buenos wires Avarna on April 2 Sonnino intends to make them to reach an agreement.

64. April 3 Sonnino wires to Avarna to submit the following proposals (First Austro-Hungary gives Italy territory with the identical frontiers of the Italian Kingdom in 1871, and after the Treaty of Paris, February 18, the second eastern confine will be modified in favor of Italy, new territories comprising the towns of Gradisca and Gorizia. From Tragofel the new frontier line differs from the present one, running east to Oslavia, then descending from the Lasnizza heights to Sdraussina, Doberdo, between Sessana and Sagrado, border rising to Versotta, Sabotino, Oslavia, following the present frontier to the Nevea Ridge, again descending to the base of Rombone to Tomizo, passing to the east of Plezzo, then following the line to Tarvisio, Predil Pass, where it abandons Tomizo, Following the Dividing Valley, and passing east of the islands of Pregona Plazina, then follows the Chiapovanian Valley, drops east of Gorizia, across the Carso Comen, and ends on the coast between Mentalcone and Trieste near Nebrosella. The line cuts of Trieste, with its territory, which will include Nabresina, go to fit with the rest Italian frontier south, and comprising the islands of Grado and Pelle, and the mouths of the Isonzo. Austria-Hungary engaging all its rights of sovereignty in favor of Italy. On the part, neither Austro-Hungarian nor Italian troops will be allowed.

"Trieste will assume a fraction of the present Austrian state public debt corresponding to its population.

"Fourth—Austro-Hungary cures over to Italy Curzola Island, including Lissa, with the neighboring islets, Santandrea, Busi, Lesina, with Spalmadori, Torcola, Curzola, Lagosta, with its neighboring rocks and islets Cazza, Meleda and, Sasiden, Pelagosa.

IMMEDIATE OCCUPATION IS PROVIDED FOR.

"Fifth—Italy will immediately occupy the territories ceded, Trieste and its territory will be evacuated by the Austro-Hungarian troops and authorities with immediate dismissal from Italy and sea the forces recruited in all ceded territory.

"Sixth—Austro-Hungary recognizes the full sovereignty of Italy over Valona and its bay, including Saseno, with sufficient hinterland as required for their defense. Austro-Hungary disinterests herself completely from Albania as comprised within the confines assigned by the London conference.

"Eighth—Austro-Hungary will grant complete amnesty, immediate release of all persons now detained or prosecuted for military or political crimes belonging to the ceded territory.

"Ninth—Italy will pay Austro-Hungary two hundred million

65.

66.

67.

68.

TREATY BROKEN BY ACTION OF SERBIA.

BURIAN REPEATED CESSION PROPOSAL.

71.

72.

AUTHORIZED TO MAKE CONCRETE PROPOSAL.

March 24 Avarna informs Sonnino that Burian told him the Emperor had authorized him to make a concrete proposal.

March 25, "Burain called me to the Ballplatz, saying that friendly conversations had been undertaken several months since between Italy and Austro-Hungary, with the view to consolidating their friendly relations and to eliminate every cause of dissention and friction, thus rendering possible co-operation for the purposes of mutual interest he had induced the dual monarchy to recognize the necessity for an agreement for whose conclusion he proposed the following basis.

"First—That Italy should engage to observe benevolent neutral Italy both from a political and economic viewpoint toward Austro-Hungary, for ally until the end of the war.

"Second—Italy should, moreover, during the whole duration of the war, leave Austro-Hungary entire liberty of action in the Balkans and reconcile to satisfaction any new compensations whatever for territorial or other advantages which may eventually result to Austro-Hungary through such liberty of action. However this stipulation should be extended to Albania. In respect to which the existing agreement between Austro-Hungary and Italy, as well

Business Notice.

CASTORIA

For Infants and Children.

In Use For Over 30 Years

Chas. H. Fletcher

BOTH MOTHER AND DAUGHTER HAPPY

Mrs. L. B. Clark, of 39 Lynde St. Relates How She and Her Mother Were Benefited.

The Liggett Drug Store, corner of Washington and Avon streets, where Plant Juice, the new herbal system tonic is being introduced, has presented a scene of unusual activity for the past few days. Many people are calling out of gratitude to thank

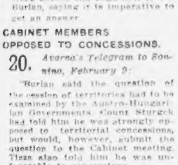

MRS. L. B. CLARK.

the Plant Juice man for what his remedy has done for them. The following statement was made by Mrs. L. B. Clark, who resides at 39 Lynde Street, who is a prominent church member. She is a well-known lady, having lived in Boston for 40 years. She stated:

"I had been suffering from stomach trouble for years; after eating I would bloat and belch gas, and felt a hard lump in the pit of my stomach. I suffered considerable pain, also had pains in my back and shoulders, palpitation of the heart, fluttering, etc. I had a terrible feeling all of the time. I had doctored for my ailments, but did not seem to get any relief. I finally tried Plant Juice, and can now truthfully say that I feel like a new woman. My mother, who is 85 years of age, has also taken Plant Juice, her ailments being about the same as mine, and it has helped her. We have both taken the remedy for two weeks, and we are both feeling fine, and are recommending Plant Juice to all of our friends."

The Plant Juice man is at the Liggett's Drug Store, corner of Washington and Avon streets, where he daily meets the local public and introduces and explains the merits of this remedy. Free samples given.—Advertisement.

Uneeda Biscuit

are used in thousands of homes because they are perfect soda crackers, made with infinite care, from materials of the finest quality. Five cents.

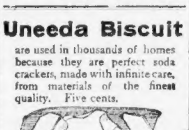

Buy biscuit baked by

NATIONAL BISCUIT COMPANY

Always look for that Name

FENWAY ALE AND LAGER

The World's BEST BEER in Bottles and on Draft

THE only beer brewed in Boston or coming here from the West made from Choice Malt and Saazer Kreis Bohemian Hops and bottled exclusively at the brewery.

Ale brewed with the world's best Malt and Hops, without maize or other substitutes; pure, healthy and wholesome. The most profitable to the dealer because it is the most satisfying and beneficial to the consumer.

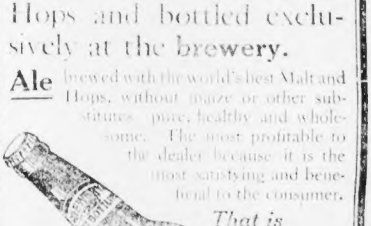

That is Fenway King of All Ales

Lager the only one know it to be brewed in Boston without glucose, rice or grits and exclusively with choice malt and Saazer Kreis Hops; lager with the body and flavor that challenges the world.

That is Fenway The Beer Without a Substitute

Have a case of this wonderful beer sent to your home and call for a glass of it at your favorite tap.

On Sale at the Best Bars and Leading Bottle Stores

AT THE PRICE OF ORDINARY BEER

Fenway Breweries Co.

BOSTON, MASS.

Getting Full Value From Your Telephone?

Remember:—There will be no charge on a particular party call if you are not connected with the person whose name you have given to the toll operator.

(Two-minute calls cannot be made for a specified person, and such calls will be charged for if there is any answer by the station which has been called.)

You can obtain rates to any place by asking for the toll rate operator. There will be no charge for such a call.

If you want the toll operator to report to you the actual cost of the call, when the message is completed, please ask her to do so *when you give the order for the call.*

If the person wanted has no telephone, we will try to arrange, for a small additional message charge, to have him called to a pay station.

When you leave your office or home, tell someone where you are going. Then your toll calls may follow you.

New England Telephone and Telegraph Company

WM. R. DRIVER, JR., General Manager.

Theatres.

ALL ROADS LEAD TO THE TREMONT Theatre

THE BIRTH OF A NATION

WHERE THE BIG CROWDS GO TWICE DAILY

EVES. AT 8:10. MATS. AT 2:10

BOSTON THEATRE CONTINUOUS 10 to 10:30

Boston Fadettes

MAJESTIC — MAT. TODAY

H. B. WARNER in ALIAS JIMMY VALENTINE

LOEW'S ST. JAMES

LOEW'S GLOBE

PARK

Theatres.

B. F. KEITH'S

EDITH TALIAFERRO

PAUL MORTON & NAOMI GLASS

DOYLE & DIXON

BERT FITZGIBBONS

TOYO TROUPE, MARION WEEKS, & ANTHERS, DUFLO & DUFOUR, PATHE WEEKLY.

NEXT WEEK—Ruth Roye, Maggie Cline.

CORT TONIGHT at 8:20

EDWARD ABELES in 'THE LAST LAUGH'

By PAUL DICKEY and CHARLES GODDARD

CASTLE SQ. THEATRE

THE CRAIG PLAYERS in 7 KEYS TO BALDPATE

Ye WILBUR

A PAIR OF SIXES

POSITIVELY THE LAST WEEK.

LOEW'S ORPHEUM

EXETER STREET THEATRE

HAZEL DAWN in "SOMEBODY"

HOWARD

Mary Pickford

Theatres.

MODERN

Amusements.

WAGNER'S

SIEGFRIED

Harvard Stadium

June Fourth at 7:30 P. M.

Mmes. GADSKI, SCHUMANN-HEINK, GLUCK; Messrs. SEMBACH, REISS, WHITEHILL, GORITZ and RUYSDAEL; and Mr. ALFRED HERTZ, conductor—

with the Metropolitan Opera Orchestra of 120 Players

Seats $3.00, $2.50 & $1.50

Boxes, seating 8, $40, $35, $30

Single Seats, $6.50

Ticket Sale Now at Steinert Hall

HENRY GIDEON

in an extraordinary Dramatic Recital on "SIEGFRIED"

STEINERT HALL Tuesday Evening June 1, at 8:15

Tickets 50 and 25c.

BRAVES

PLAY BALL

FENWAY PARK TOMORROW At 3:15

CINCINNATI

Wines, Beverages

Savings of One-Third and Only Finest Qualities. Convenient Stores.

Whisky "Monopol" Pure Rye, 3 Yrs. Old Qt. 73c

Hunter Rye Original Bottle 90c

Old Crow Bourbon 95c

Scotch Usher's Bottled in Bond 89c

Rum, Gin Pure Pt. Qt. 73c

Wines Pure Spirit Pure Bot. 25c

Gordon Dry Gin 95c

Brandy Old Vintage Bot. 1.49

Budweiser Beer Dozen 1.30

Duffy's Malt Whisky at 83c

BUTTER 30c lb

Finest "New Grass" Creamery

Fresh Eggs Dz 25c

Teas Lb 31c

Coffee Lb 19c

Ginter Co

163 Summer ★ Cor. Elm & Union

495 Washington St. ★ 16 Canal St.

45-45 Bromfield St.

FIRST PHOTOGRAPHS OF LUSITANIA VICTIMS AND SURVIVORS

Photographs Copyrighted 1915 by the International News Service.

On the left is Mr. Cowper, a Canadian journalist, and little Helen Smith, a six-year-old American girl, who lost her father and mother. Photograph on the right shows survivors at the Duston station in London. The man carrying the bundle is Mr. Jeffrey of the Jeffrey Motor Company.

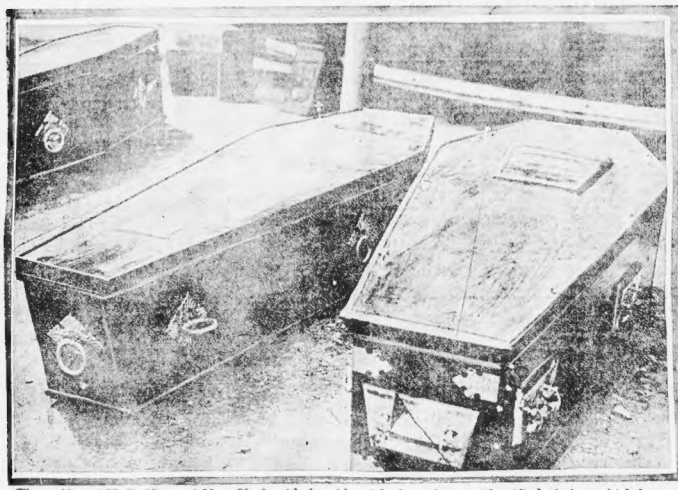

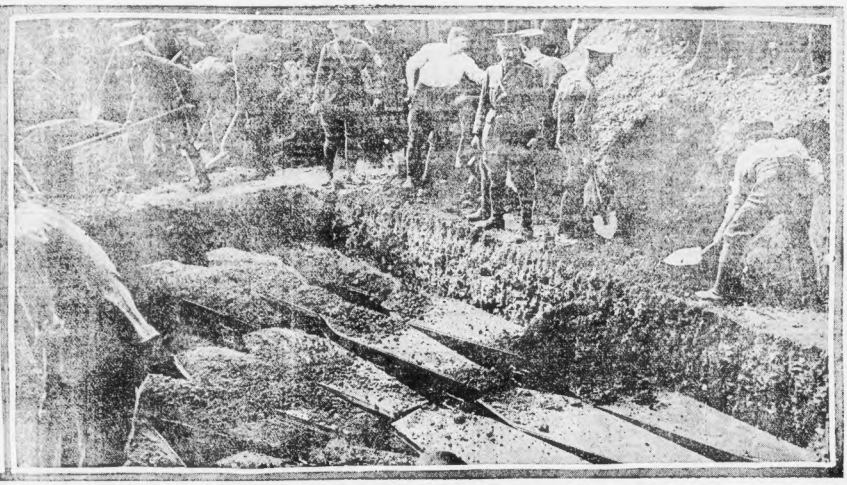

The coffin of T. B. King of New York, side by side with that of an unidentified victim, which later went into the big common grave. At the right, some of the British soldiers who formed the funeral escort are seen shoveling the soil of Ireland upon the sixty-six coffins, which lie in two layers.

Survivors coming ashore at Queenstown, weak and broken after their terrible experience. Soldiers and townspeople conspired to make them comfortable. At the right are two women survivors driving away from the Euston station, London. Like many of the other poor people, they are wearing borrowed clothing, in this case two greatcoats which had been furnished by army officers.

GRAPHIC PICTURES ILLUSTRATING THE GREAT SEA TRAGEDY

Photographs Copyrighted 1915 by the International News Service.

At the left is shown the body of an American who lost his life on the Lusitania, being carried through the city streets to the temporary morgue, reverently hidden beneath the Stars and Stripes. The other photograph shows a clergyman aiding one of the survivors, who has been supplied with an officer's coat in lieu of his own, lost when the liner went down.

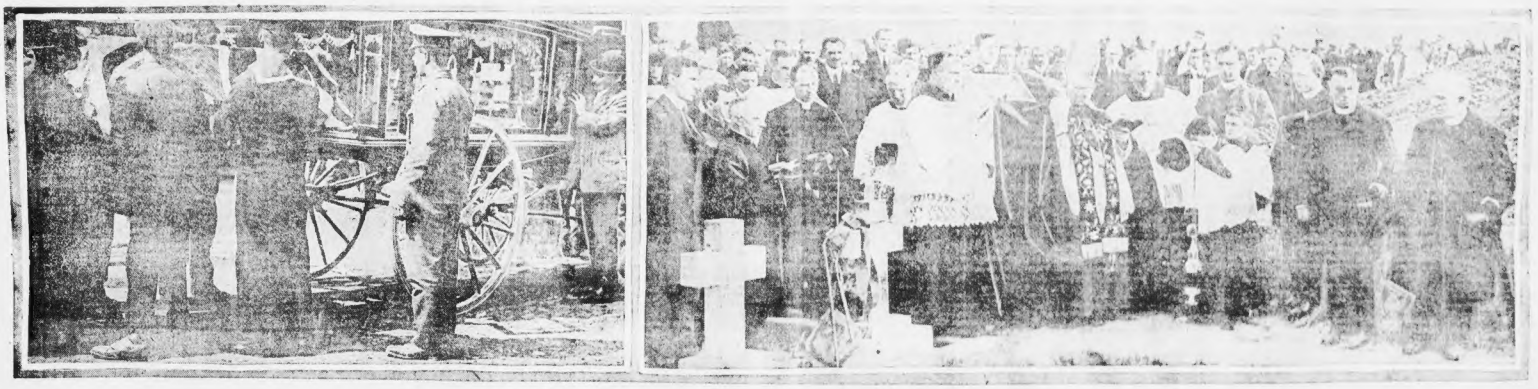

At the left, the coffins are being carried from the Queenstown Morgue to the hearses. At the right is the scene at the big grave when the Most Rev. Robert Browne, Bishop of Cloyne, read the Catholic burial service. The Episcopalian service followed, and finally the Non-Conformist rites were performed.

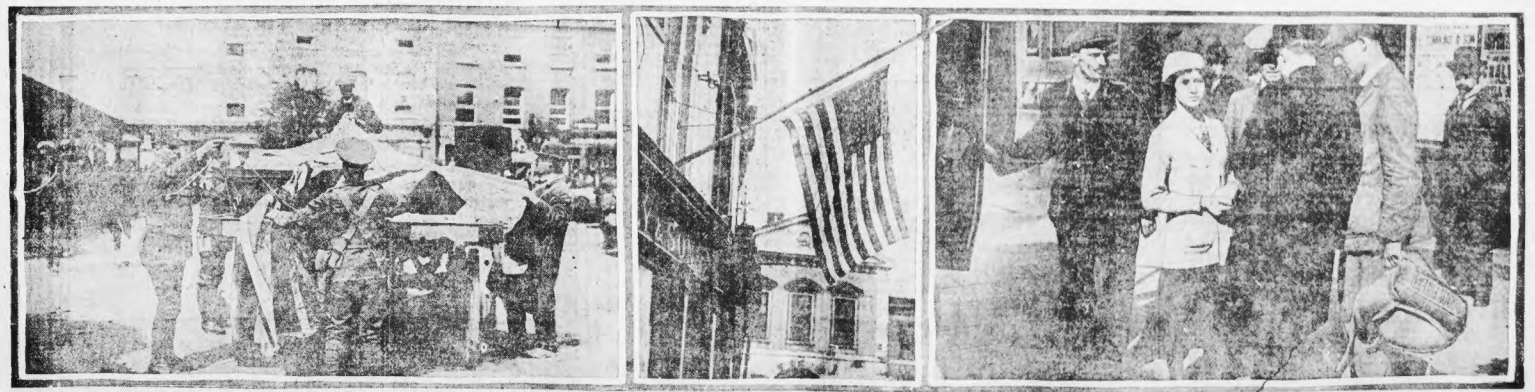

At left, British soldiers covering coffins of victims with the Union Jack just before the journey to the cemetery. Next, the Stars and Stripes floating at half-mast over the American consulate while the funeral was in progress. At the right, little Miss Kathleen Kaye, the girl who helped row a lifeboat in which she was rescued, and H. G. Colebrook, holding the life-belt that kept him afloat several hours till rescue came. He retains the belt as a souvenir.

Referees Are Queer—A Fight Is Either Too Brutal or It Isn't Brutal Enough

AMERICAN'S DOUBLE PAGE OF SPORTS

BASEBALL SUMMARY

NATIONAL LEAGUE.

CLUBS	W.	L.	P.C.
Chicago			
Pittsburg			
Philadelphia			
BOSTON			
St. Louis			
Cincinnati			
New York			
Games not scheduled			

AMERICAN LEAGUE.

CLUBS	W.	L.	P.C.
Chicago			
Boston			
New York			
Detroit			
St. Louis			
Cleveland			
Philadelphia			
Games not scheduled			

FEDERAL LEAGUE.

	W.	L.	P.C.
Pittsburg			
Chicago			
Kansas City			

NEW ENGLAND LEAGUE.

	W.	L.	P.C.
Lawrence			
Portland			
Worcester			

INTERNATIONAL LEAGUE.

	W.	L.	P.C.
Richmond			
Baltimore			
Buffalo			
Rochester			

COLONIAL LEAGUE.

	W.	L.	P.C.
Trenton			
Springfield			
Harrisburg			
Hoboken			

NATIONAL LEAGUE.

RESULTS YESTERDAY.

No games scheduled.

GAMES TODAY.

Chicago at Brooklyn. New York at Philadelphia. Cincinnati at Pittsburg. St. Louis at Boston.

AMERICAN LEAGUE

RESULTS YESTERDAY.

Boston at St. Louis. Chicago at Washington. Cleveland at Philadelphia. Detroit at New York.

GAMES TODAY.

Boston at St. Louis. Chicago at Washington. Cleveland at Philadelphia. Detroit at New York.

FEDERAL LEAGUE.

RESULTS YESTERDAY.

Chicago at Pittsburg. Kansas City at Buffalo. Brooklyn at Baltimore. St. Louis at Newark.

GAMES TODAY.

Baltimore at Buffalo. Brooklyn at Newark. Kansas City at Pittsburg. St. Louis at Chicago.

NEW ENGLAND LEAGUE.

GAMES TODAY.

Lynn at Manchester. Lowell at Portland. Lawrence at Worcester. Haverhill at Fitchburg.

INTERNATIONAL LEAGUE.

RESULTS YESTERDAY.

At Montreal—Montreal, 11; Rochester, 2.

GAMES TODAY.

Providence at Rochester. Newark at Buffalo. Toronto at Montreal. Jersey City at Baltimore.

COLONIAL LEAGUE.

RESULTS YESTERDAY.

At New Haven—New Haven, 4; Pawtucket, 0.

GAMES TODAY.

Trenton at Hartford. Springfield at Pawtucket. New Bedford at Fall River.

AMERICAN ASSOCIATION.

RESULTS YESTERDAY.

Kansas City, 8; Columbus, 0.
Louisville, 4; St. Paul, 2.
Minneapolis, 8; Indianapolis, 7.
Milwaukee, 9; Cleveland, 4.

SOUTHERN ASSOCIATION.

RESULTS YESTERDAY.

At Montgomery—Nashville, 10; Memphis, 3.
At New Orleans—New Orleans, 2; Chattanooga, 0. Others not scheduled.

A Matter of Choice

If a man were starving in the wilds of Africa, he would take any food offered him and be grateful. But in Civilized Communities, where he has several offerings, a man likes to choose the best because he has a right to do so. In ales, you have several from which you can choose. One is sure to give you satisfaction in every way. Then why not make your choice

ALLEY'S ALE

Bringing Up Father

Copyright, 1915, by International News Service.

By George McManus

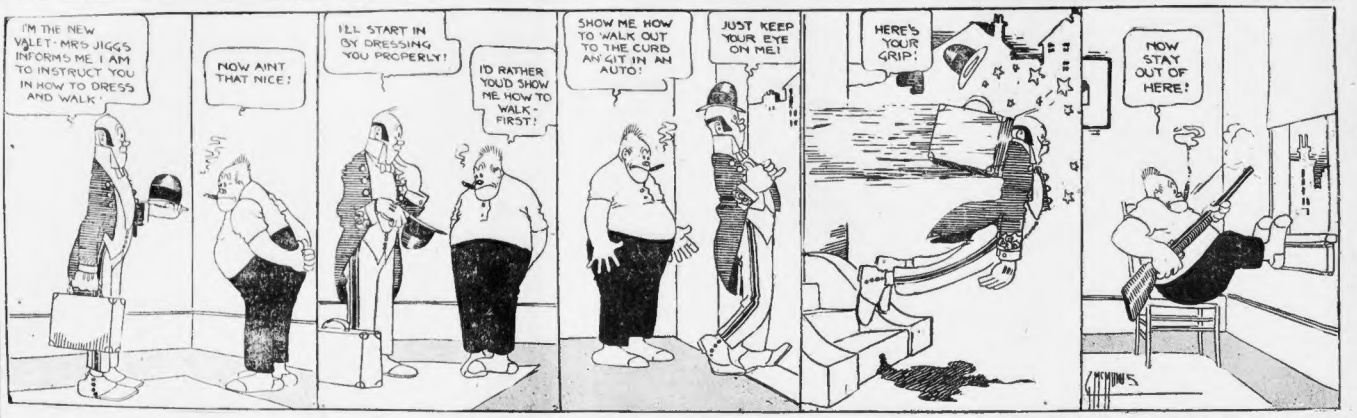
I'M THE NEW VALET - MRS. JIGGS INFORMS ME. I AM TO INSTRUCT YOU IN HOW TO DRESS AND WALK
NOW AINT THAT NICE!
I'LL START IN BY DRESSING YOU PROPERLY!
I'D RATHER YOU'D SHOW ME HOW TO WALK - FIRST!
SHOW ME HOW TO WALK OUT TO THE CURB AN GIT IN AN AUTO!
JUST KEEP YOUR EYE ON ME!
HERE'S YOUR GRIP!
NOW STAY OUT OF HERE!
GEO MCMANUS

BASE BALL CARD TO-DAY

NATIONAL LEAGUE.

Teams	Games Played	Games Won	Games Lost	Games to Win	Games Behind	Pitchers
Chicago	1	628	394	613	2	Cheney or Vaughn.
At BOSTON	4	.500	.467	.482	6	James or Hughes.
St. Louis	6	.485	.455	.469	7	Geiser or Sallee.
At Brooklyn	5	.500	.462	.481	6	Coombs or Barker.
Pittsburg	3	.518	.484	.500	2	Adams or McQuillan.
At New York	3	.429	.393	.407	3	Marquard or Tesreau.
Cincinnati	5	.444	.414	.429	3	Benton or Lear.
At Philadelphia	2	.621	.586	.607	2	Mayer or Bisey.

AMERICAN LEAGUE.

BOSTON	4	.519	.481	.500	0	Foster or Shore.
At St. Louis	7	.412	.357	.394	0	James or Hoch.
New York	5	.600	.567	.586	0	Keating or Hilda.
At Chicago	3	.657	.629	.647	0	Faber or Cicotte.
Washington	5	.583	.448	.464	0	Boehling or Ayres.
At Detroit	3	.647	.618	.636	0	Dubuc or Blaine.
Philadelphia	8	.344	.312	.333	0	Shawkey or Bressler.
At Cleveland	6	.462	.419	.433	0	Mitchell or Steen.

"The Rabbit's" Column

By Walter J. Maranville

SHORTSTOP OF THE BRAVES

Now that Joe Wood has started a come-back, interest will centre in a similar effort by Ed. Walsh, who did for the Sox in 1907 what Wood did for Boston in 1912. Walsh has returned from California to Chicago, and claims that his arm is as well as ever, and that he will show this as soon as he has had a chance to do a little work, to get into general condition. Rowland will not hurry his try-out, as he doesn't need a pitcher right now.

* * *

If Walsh can show, Chicago's pennant hopes will be vastly improved. The big fellow doesn't need to be able to stand the strain of nine innings. As a finisher of games for nabbling hurlers he would be invaluable. In this line Walsh is the greatest pitcher in the American league has had, if not of all time. He was, in his day, the one man who could warm up on half a dozen pitched balls, and go in fully prepared to stop a rally.

* * *

What is the secret of the success of the New York Highlanders? The answer is: First-class pitching. Bill Donovan's twirling staff has been making a wonderful showing this Spring. So well have the pitchers performed that not once in the first twenty-four games played by the club was one of Donovan's men knocked off the rubber. Such a showing is certainly remarkable. It looks very much as though it was a record for the major leagues, especially in the first month of the season, when pitchers are likely to be less control than they do later in the campaign.

* * *

An after-supper baseball league is going to be formed in Detroit. The scheme was proposed as the result of the city having adopted Eastern time. This gives Detroiters an hour more of daylight at the end of the day. The majority of the shops in Detroit shut down at 4:30 o'clock in the afternoon. This would give the players a chance to go home wash up, get their supper and go to the ball game before darkness sets in.

It is claimed that with the change of an hour in the time at Detroit that it will be light enough to play there at 9:30 o'clock in the evening. Several clubs have been invited to join the organization and the schedule will be tried out in a few weeks.

* * *

George McQuillan, it will be remembered, broke away from training rules and managerial orders much like Douglass—and was finally released, without even a string attached to him. This gave him a job which brought him right about-face with a vengeance. Finding himself outside the big league and the big money, McQuillan proceeded to behave splendidly, get himself into ideal condition, pitch great ball, and return to the major league—with a different ball club. "Would he rather annoying for Cincinnati, wouldn't it, if this Douglass did the same?

RED SOX BATTLE ST. LOUIS TODAY

ST. LOUIS, May 24.—The Red Sox reached here early today to tackle the Browns in the final series in the West and following the most disastrous stand that they have made since coming to this territory. They were beaten 4 to 2 in the final at Chicago, which means that they dropped three in a row to the White Sox and boosted them to first place in this hectic pennant struggle in the American league.

The men of Carrigan will have to get a hustle on and win the majority of the four to be played here if they are to have anything like a successful trip on this first Western invasion. With that end in view Manager Carrigan told Mays to be ready to go against the Browns.

GARDNER NOT WITH SOX.

Gardner, the third baseman, hasn't joined the team, and the news is that he will wait until the Red Sox have finished their tour of the West and that he will be with his pals when Philadelphia is reached.

Which announcement has made no hit with the manager. The big weakness in Chicago was the third base position and had the Boston lads possessed their regular they might have won yesterday's game.

Jenkins didn't begin to cover the ground in that vicinity that Gardner does, and balls that were hit through him for base hits would have been stabbed by Gardner.

The latter's failure to report has made it necessary for Carrigan to constantly shift his lineup, and you can't get far when you have a bunch of men playing different positions every day.

Dick Hoblitzell's injury is not as serious as at first suspected and he will probably be in the lineup before this invasion is over. It was his bad ankle which was injured again and a couple of days of nursing and rest will fix it all right.

WOOD PITCHED CARELESSLY.

Joe Wood was a successful athlete today and he should have been, for it was his carelessness which probably lost the Red Sox their final in Chicago. Wood, trying to hold Ray Schalk an intentional pass, pitched the ball where the Sox catcher could reach it, and the result was a base hit and a run for Schalk.

The play came up in the fourth and with two gone. Weaver was standing on second with Schalk up. Wood thought it baseball to pass the catcher and pitch to Scott. Well, the first ball was all right, but the next one wasn't out far enough. It was absolutely without a thing on it, and Schalk reached out and drove it to centre for a clean single. Brief but brutally scored. That gave the Chicago team a two-run lead and the Red Sox thereafter were compelled to fight for a bunch of runs instead of one.

Belmont Racing Selections Today

1—White Hackle, Success, Damrosch.
2—Azzlade, Spearhead, Thornhill.
3—Parson entry, Butler entry, Harry Junior.
4—Helmont entry, Slumber II., Hedge.
5—Old Salt, Escocia, Astute.
6—Smooth Bore, Carmen, Malachite.

Johnny Evers to Join Braves Today

Captain Johnny Evers of the Braves will make his reappearance at Fenway Park this afternoon, and when he takes a position on the coaching lines he is sure to receive a great reception. It will be fully two more weeks before Evers will play ball, but his appearance on the lines should help greatly.

BRAVES IN LAST CUBS GAME

The Braves will make an effort this afternoon to take at least one game from the Chicago Cubs. Bresnahan and his band of pennant chasers have defeated the Champions three games in a row and are anxious to grab off another victory today.

The Chicago outfit has played hard, fast baseball since it arrived in this man's town. It has outplayed the Braves in most departments of the national pastime. There has not been anything lucky about the Cubs' three victories. In Friday's tussle Joe Connolly dropped a fly ball, and this played a prominent part in giving Chicago a win. Bresnahan's men, however, were alert at all stages of that contest and made the most of each of the Braves' slipups.

Stallings' band has been playing a poor grade of baseball lately. The pitchers have not been going very well, while the players have not been "hitting 'em wher they ain't," as Willie Keller used to say.

The Braves, of course, have missed Johnny Evers a great deal. He was usually the centre of their attack, while his dazzling work at second base and ability to size up a situation quickly halted many a rally.

Evers put the finishing punch to the work of the Braves. When he gets back into the game the team will probably play better ball, provided the pitchers also show something in the way of high-class hurling.

Larry Cheney will probably pitch for Chicago today, while Bill James may perform on the hill for the clan of Stallings.

Ball Player Dies.

HARRISBURG, Pa., May 24.—Guy W. Clement, member of a local amateur baseball team, had his skull fractured by a pitched ball in a game at Palmyra and died at a hospital here. He was seventeen years old.

HARVARD PLAYS PRINCETON TODAY

PRINCETON, N. J., May 24.—Harvard and Princeton will today play off the game which was postponed on account of rain last Saturday. The heavy downpour Saturday caused the Crimson and Tigers to call off the hostilities last Saturday. Harvard was on hand and anxious to play but it was impossible and Coach P. D. Haughton took his charges back to New York.

The Harvard squad arrived here this morning and are anxiously waiting the call to play. The boys spent a quiet Sunday in New York, passing the greater portion of the day sightseeing and at the Harvard.

Although Coach Haughton still claims that he will sent Eddie Mahan to the mound this afternoon, there is a rumor around town today that Bill Clarke is likely to spring his annual surprise on Harvard by substituting Chaplin for Deyo.

"Rich's Grill," 153 Federal St. NEAR So. Terminal; established 1873; all food prepared and cooked before your eyes; business man's lunch, from 11:30 to 2, 50c; Sunday food and hot dishes for cold weather; wine list.

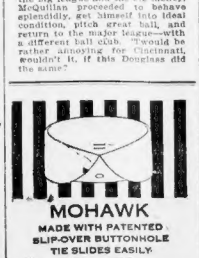

FIFTEEN CENTS

MURAD

THE TURKISH CIGARETTE

Will you put aside your PRICE PREJUDICE?

Will you forget you've always thought a good cigarette *must* cost 25 cents?

Then we promise it will be a case of "love at first sight" when you light your first Murad—and when the box is finished you will buy Murads an engagement ring.

We promise you a *much better* cigarette than many of the 25 cent brands you have been smoking.

We promise you one of the world's perfect pleasures—the taste of *PURE* Turkish tobaccos, 17 varieties of which are used in making MURADS.

Murads should be judged not by their price but by their real worth.

Makers of the Highest Grade Turkish and Egyptian Cigarettes in the World.

Everywhere—Why?

That Old Pathway to Defeat Is Heavily Lined With Good Intentions

NEWS WRITTEN BY LEADING EXPERTS

SILK HAT HARRY'S DIVORCE SUIT

By TAD

Copyright, 1915, by International News Service.

INDOOR SPORTS

JUDGE I HAD THIS MAN ARRESTED - I WAS DINING WITH A LADY FRIEND AND WHEN HE SAW ME HE GAVE ME WRONG CHANGE
HE CALLED ME A FATHEAD
HE DID
CAN A MAN BE FINED FOR THINKING— YOUR HONOR?
NO
I'LL JUST FINE YOU 25 BUCKS - WHAT HAVE YOU GOT TO SAY FOR YOURSELF
BLIME ME MR. RILEY BUT YOURE LOOKIN' MIGHTY WELL
WELL THEN I THINK YOUR BOTH FATHEAD'S
GLAD TO HEAR IT- WILMOT OLD BOY- A BETTER FELLER COULDN'T WIN IT - YOU HAD THREE BUM TEAMS TO- GLAD YOU WON- MORE LUCK TO YOU
GOSH I JUST NEEDED IT TOO - THE RENT'S DUE AND THE WIFE CAN NOW BUY CREAM FOR THE COFFEE
WELL - I'M LAYING $10 THAT THE OLD BOY- INVITES US OUT TO EAT SOME WET GOODS
OILING HIS WAY ALONG FOR THE BIG TOUCH
AW GEE I CANT WIN I'M TOO UNLUCKY- IF IT WAS RAINING SPLIT PEA SOUP I'D BE THERE WITH A FORK
I DON'T MIND LOSING THE DOLLAR BUT I HATE THAT FATHEAD TO WIN IT
A TIGHTWAD ALWAYS WINS HE WON'T TREAT- WHY SAY UP AT HARRY'S WEDDING ALL HE GAVE WAS THREE CHEERS FOR THE BRIDE
NOBODY HOME BUT THE BANANA PEEL AND THAT'S LOOKING FOR SLIPPERS
INDOOR SPORTS
COPPING THE OFFICE BASEBALL POOL TWICE IN SUCCESSION
TAD

WOMEN GOLFERS IN BIG TOURNEY

Fair women golfers from Boston and vicinity start tomorrow morning at Brae Burn in the annual championship of the Boston Women's Golf Association. The field in one of the largest in the history of this event and the only noticeable absentee is Mrs. H. Arnold Jackson, the national woman champion from Oakley.

Miss Margaret Curtis, the present title holder, her sister, who has four times been beaten in the finals; Miss P. C. Osgood, always a championship possibility in any event she enters, and Miss Ramsey, a visitor here from across the water, who is representing the Salem C. C. and Mrs. G. W. Roope, another ex-title holder here, are among the notables.

The starting times and the pairings follow:

10:00—Miss K. F. Levi, Brae Burn, and Miss M. S. Hopkins, Weston.
10:10—Miss Ruth Muldoon, Lexington, and Miss Edith Shreve, Country.
10:20—Mrs. Vera Rantoul, Salem, and Miss R. P. Evans, Purtan.
10:30—Miss Alice Sheppard, Country, and Miss M. H. Bradley, Brae Burn.
10:40—Miss Frances Conant, Country, and Mrs. Seth C. Smith, Brae Burn.
10:50—Mrs. C. B. Snider, Brae Burn, and Miss D. McCarter, Chestnut Hill.
11:00—Miss Edith Wells, Country, and Mrs. C. D. Rogers, Brae Burn.
11:10—Miss Margaret Curtis, Country, and Miss H. C. Cragin, Chestnut Hill.
11:20—Miss Emily Bigelow, Tuxedo, and Mrs. G. H. Caverno, Brae Burn.
11:30—Miss C. C. Johnson, Chestnut Hill, and Miss M. D. Cooke, Dedham.
11:40—Miss H. C. Cragin, Country, and Mrs. E. W. Bixby, Dedham.
11:50—Miss Alice Sheppard, Jr., Woodland, and Mrs. R. S. Tomar, Chestnut Hill.
12:00—Miss M. S. Cragin, Chestnut Hill, and Miss F. B. Wheeler, Brae Burn.
12:10—Miss E. B. Wheeler, Brae Burn, and Mrs. A. Montague Rolland, Brae Burn.
12:20—Miss Ruth Bigelow, Brae Burn, and Mrs. G. H. Caverno, Brae Burn.
12:30—Miss Edith Wood, Woodland, and Mrs. Horace Nash, Woodland.
12:40—Mrs. J. D. Snider, Brae Burn, and Mrs. R. K. Eaton, Brae Burn.
12:50—Mrs. Irwin Bartlett, Brae Burn, and Miss E. M. Bigelow, Tuxedo.
1:00—Miss C. C. Hubbard, Brae Burn, and Miss A. B. Rogers, Chestnut Hill.
1:10—Miss G. M. Wheeler, Woodland, and Miss Edith Wheeler, Woodland.
1:20—Miss Ruth Bowler, Lexington, and Miss Gertrude Leslie, Lexington.
1:30—Mrs. Irwin Bartlett, Brae Burn, and Mrs. Sewall, Brae Burn.

The first eight events, Miss Curtis, Miss T. B. Monroe, Brae Burn, Miss E. P. Bosch, Dedham, Mrs. Harold Brooks, Woodland, Miss Mrs. G. A. Lewis, Country, Miss H. Smith, Brae Burn, and Miss M. H. Perry, Wayne, Pa.

Bad Measuring Costs Ed Renz Big Record

NEW YORK, May 24.—An irregular track has caused another world's record to be disregarded by the A. A. U. Edward Renz of the Mohawk Athletic Club broke the five-mile outdoor record at the annual carnival of the Walkers' Club of America at McComb's Dam Park, Saturday, but the distance proved to be short. Renz was timed in 37 minutes 43 seconds, which substituted the old mark of 38 minutes 2 seconds made by William H. Purdy thirty-five years ago.

The track is not measured according to the International Federation rule of twelve inches from the border, which made the distance some eighteen yards short. Had Renz walked over the full distance he would have undoubtedly been within the old record.

HARVARD CREW HAS DAY OF REST

The Harvard varsity crew will lay off today as a reward for the defeat of Cornell Saturday, but with the race against Yale but a month away, all hands will report at the Newell Boat House tomorrow to prepare in all earnest for the four-mile row with the Elis which is the objective point of the Harvard season.

Coach Wray on his arrival from Ithaca was bubbling over with good things to say about the eight that gave him his first victory over his most feared rival "Pa" Courtney on Saturday. He left town immediately for Framingham, where he will stay until tomorrow, letting Assistant Coach Haines in charge of watching his charges go through the heartbreaking daily grind. Although his Freshman eight lost after a hard tussle, he is still confident that the youngsters have the goods, with a proper shaking up, will come back good and strong and produce the first class year men.

Nothing but the greatest praise is being given the Harvard eight for its fine showing, but Chick Lund, the Boston boy, who stroked the Henley crew, as well as Saturday's victory, is coming in for the lion share of the credit. He set a stroke that was enough to keep his crew in the van and enabled them to hold the advantage they gained early in the race right up to the finish.

But little money changed hands on the varsity race as the Cornellians sought odds, but the supporters of the Freshmen took quite a bit of money on the chances of their crew.

Callahan Said to Have Purchased Ball Club

CHICAGO, May 24.—A report which could not be verified, but which was current in this city that Jimmy Callahan, erstwhile manager of the White Sox, has purchased the Kansas City A. A. club.

Charley Comiskey, it is understood, is Callahan's silent partner. Jimmy will manage the team, according to the reports.

Fred Merkle Receives Broken Nose in Game

PERTH AMBOY, N. J., May 24.—Fred Merkle, first baseman of the Giants, was hit by a thrown ball during an exhibition game between New York and Perth Amboy here and his nose was broken. The injury will probably keep him out of the game for several weeks. The Giants won, 3 to 0.

Davis Is Released from the Hospital

George Davis, the star Braves' pitcher, who will join the team on June 5, has been released from the Stillman Infirmary, Harvard, where he was taken early last week, supposed to be suffering from appendicitis. The supposition proved false, however, and the young pitcher has been declared fit by the physicians.

Boston Tennis Stars Win N. Y. Matches

TUXEDO PARK, N. Y., May 24.—N. W. Niles and A. S. Dabney of the Longwood Cricket Club, Boston, defeated T. R. Pell and H. S. Prentice of New York in the final round robin invitation tennis tournament on Tuxedo after a very exciting four-set match, winning three sets to one.

Runs Scored by League Teams for the Week

AMERICAN LEAGUE.

From May 17 to May 23 Inclusive.

TEAMS										
BOSTON										
Cleveland										
Detroit										
New York										
Washington										

NATIONAL LEAGUE.

From May 17 to May 23 Inclusive.

TEAMS										
BOSTON										
Brooklyn										
Chicago										
New York										
Cincinnati										
St. Louis										

FEDERAL LEAGUE.

From May 17 to May 23 Inclusive.

TEAMS										
Baltimore										
Brooklyn										
Chicago										
Kansas City										
Newark										
Pittsburgh										
St. Louis										

NEW ENGLAND LEAGUE.

From May 17 to May 23 Inclusive.

TEAMS.										
Fitchburg										
Lawrence										
Lewiston										
Lowell										
Manchester										
Portland										
Worcester										

Risks postponed or no game.

Mayor Refuses Welsh-Saylor Fight Permit

INDIANAPOLIS, Ind., May 24.—The Freddie Welsh-Willard Saylor bout scheduled for next Friday night, the eve of the big 500-mile auto race, has been given a solar plexus punch by Mayor Bell.

The Mayor declared no permit would be granted for the fight. The George Chip-Jack Dillon bout for the afternoon of the same day also must be declared off.

It is understood the Welsh-Saylor bout was to have been allowed, but when a permit was refused for the Dillon-Chip match the trouble among the promoters resulted in the ruling against both affairs by the City Administration.

Columbia Stars in Title Games

NEW YORK, May 24.—Coach Wefers will send a strong Columbia delegation to the Intercollegiate champs at Philadelphia next Saturday. Buss Beatty, the titleholder in the short-put, is a sure entry in the weight events, together with Duke Olmsted, who has shown considerable ability in the hammer throw.

WHITE AND YELLE CLASH TOMORROW

By JACK CONWAY

CHARLEY WHITE, master of a famous Jeff look and a couple of dozen other sleep-producing punches, is scheduled to arrive in our fair town today. He it known that Charley is the topmost Elle of Taunton and a twelve-round skirmish with him will be staged before the Atlas A. A. tomorrow night.

White does not need any introduction, as he is well known to Boston's Bstle lovers. He made his first appearance in a local ring against Ed. Murphy a few weeks ago and scored with a knockout punch in the seventh frame.

There are few lightweights who have anything on the Windy City boxer. He presents a fine style and would not lack backing if he were to be pitted against Freddy Welsh in a twenty-round battle.

WHITE is a finished performer. He knows the ring game from every angle. He does not go through any useless motions when he is in the ring. He moves around the ring in a business-like manner. He studies every move of his opponent and when he sees an opening he is very quick to take advantage of it.

The Chicago boxer has gained most of his success on a result of his punching ability. He has experienced much trouble when pitted against boxers who like Jimmy Duffy, Freddy Welsh, Johnny Griffiths and Pal Moore.

YELLE will today complete his training for the coming bout with White. The Taunton favorite has been training steadily for the past two weeks and is in great shape for the fray. Eddie Moore's protege does not intend to take any chances during the short, close quarters. He plans to box at long range and keep the Windy City lightweight. White has never experienced trouble when opposed to a boxer with a sharp left jab and landed with a resounding thud. Yelle is blessed with such a punch, and should cause White a great deal of trouble. If Yelle makes good his boast regarding Saylor he will be in a position to demand matches with all the leading lightweights in the country.

THERE will also be an attractive preliminary card at the Atlas Club tomorrow night. Walter Butler of Beachmont and Lou Barrie, the Lawrence lightweight, will furnish the featherweight battle. The contest of eight rounds. Both boys are recognized boxers and hard punchers and should furnish a fast and furious whirl. The opening six-round bout will bring together Joe Scott, who hails from Cambridge, and Steve Travers of Biddeford, Me. The other six-round encounter will be between Walter Watts, the aggressive Providence boxer, and Cy Goodwin of this man's town.

WILLIE RITCHIE, the American lightweight champion, will not engage in another bout before he sails for England, September 1. Willie is to meet one of the local lightweights in a go to be staged by the Atlas A. A. The Frisco boy is also negotiating with Manager Kearns for several others until September. Willie is anxious to take in the sights of the Exposition and also to attend to some business affairs which he has in California.

MIKE GLOVER, the clever South Boston welterweight, has already started to prepare himself for his twelve-round mill with Mart Wells, which will take place at the Arena a week from tomorrow night.

Coast Team Manager Offered Indian Job

LOS ANGELES, Cal., May 24.—Walter McCredie, manager of the Portland team of the Pacific Coast League, said he had received "indirectly" a proposition to manage the Cleveland American League team.

"I am undecided," he added when asked if he would accept.

GEORGE WILEY TO RACE DIDIER

With George Wiley showing his present great form, the 25-mile motor-paced race at the Revere Cycle Track next Saturday night assumes huge proportions in the matter of interest. Wiley's opponents in this contest will be Leon Didier, the dynamic Frenchman, and Elmer Collins, the Lynn boy, who seems to be back in good form at the right time.

Ever since Didier swept everything before him in his wonderful series of victories at the Revere oval last year, the "fans" have longed for the day when Wiley would be able to meet the Frenchman with all things even. Now it appears as if that day has come.

It is true that Wiley met Didier on numerous occasions last year, but it was only his courage that carried him through, for he had practically nothing else. He entered nearly every race with some injury or another. His hard luck began in the early part of the season and followed him right through to the end of the season. Now, however, things are different. Wiley has had the benefit of a long rest during the Winter, and when he lines up for the race on Saturday night will couch for his form. For Wiley never was in better condition.

His work so far this spring as been that of the best and has been a revelation. Even Didier admitted that Wiley is going to be a hard man to beat. Consequently the great French rider is leaving no stone unturned in order to be in the pink of condition. He wants to be at his best when he meets Wiley this time.

Didier is in good trim. He showed that in his contest with Collins and Vailhour a week ago last Saturday, and Collins was not far behind in the matter of condition. Collins is riding as good as he ever did at the present time. All things considered, it looks as though the "fans" are in for a great contest.

Manager Butler has arranged another special tandem race for next Saturday night to be run in addition to the motor-paced race and the regular list of amateur and professional events.

Sports in England in Moribund State

LONDON, May 24.—With no county cricket games to be played this week, all lawn tennis tournaments abandoned, the prospects of the athletic meeting cancelled, and horse racing under an attack of the submarine, abandoned during the continuation of the war, sport throughout the United Isles has reached the lowest ebb on record.

At the sweet sailing of the diarylebone Cricket Club, the governing body of county cricket, but 12 games are to be played in fewer than 113 members had gone on active service, 69 of whom had been killed in action.

Suburban League Standing.

	Won.	Lost.	P.C.
Bethel Hgts			
Revere Hgts			
Chelsea Hgts			
Malden Hgts			
Everett Hgts			
Somerville Hgts			
Medford Hgts			
Winthrop Hgts			

Mystic Valley Standing.

	Won.	Lost.	P.C.
Somerville High			
Medford High			
Malden High			
Everett High			
Winthrop High			
Chelsea High			
Revere High			
Melrose High			

Prepare for College and Business

Boston Y. M. C. A.

316 Huntington Ave. Tel. Back Bay 4100

McAllister Decides to Quit Ring Game

LOS ANGELES, Cal., May 24.—Bob McAllister, the local middleweight who has been in New York for the past six months, returned home looking in good health, but with little enthusiasm for the ring.

Bob has not fully decided upon his future movements, but says he will likely abandon the ring and go into business in San Francisco with his brother, Al.

Fordham May Row in Poughkeepsie Race

NEW YORK, May 24.—Jack Mulcahy, coach of the Fordham crew, announces that if the freshman crew wins a good showing in the New York Junior Association regatta on the Harlem River on Monday, May 31, the crew will be sent to Poughkeepsie to row in the big event on the Hudson River in June.

Fordham has been assured that it will be welcome at Poughkeepsie, as that regatta it will need the freshman eights from Columbia, Cornell, Syracuse and Pennsylvania.

Buffalo Feds May Be Shifted, Is Report

BUFFALO, May 24.—There is a report in circulation here that the Buffalo Federal League Club may be shifting to some other city because of poor patronage. The salary list is said to call for the payment of more than $70,000, which is more than the local promoters are to pay unless the game can be made more profitable.

I WANT MONEY!

An inventory of my stock finds me with about fifteen hundred yards of David Low's fine tailoring stock yet to be disposed of. No two patterns alike. Tartan Checks, Shepherd Plaids, Glen Urquhart Checks, all the newest colorings that were in his stock. Some sold as high as $35 and $40. This week I intend to make a clean up. I want to turn these goods into money. Quick turns and a very short profit is my way of doing business.

I offer you the services of the highest-priced custom clothing designer in the country, and I will cut, trim and make suit of clothes to your order for the next two weeks, sold by Boston's highest-priced tailor for $30, $35, $40, my price, suit to order..... $9.00

I have made arrangements for sixty-five pieces of United States Worsted Company's high-grade Blue Serge, guaranteed sun and salt water proof, absolutely all wool. I make this to your order, and no tailor in town advertises it under $25, my price, three-piece suit to order..... $9.00

ENDS OF WORSTED TROUSERINGS TO ORDER, SOLD AS HIGH AS $6, $7 AND $8, MY PRICE..... $2.50

I Advise Old Customers to Get in on This Sale
and Order Two or Three Suits

MITCHELL The Tailor

277 Washington Street 2 Doors from School St., Opposite Water St.
OPEN EVENINGS

Do You Like to Be Thrilled? Read "THE GODDESS" Here, Then See It in Motion Pictures

The American's Magazine and Fiction Page

"THE GODDESS"

By GOUVERNEUR MORRIS and CHARLES W. GODDARD

By Gouverneur Morris and Charles W. Goddard

Copyright, 1915, by International News Service.

BUT Tommy stopped short with a kind of jerk, as a tethered animal stops when it comes to the end of its rope; for he saw clearly, and all in a moment that it was not a woman who invited him share the shelter of the hut, but a little child. He stopped short then and smiled on a boy smiles.

"Not room enough for two in there," he said. "But if you get frightened or want anything, just call. I'll hear. And—good night."

It seemed darker when she had closed the door of the hut and no longer gleamed in the fire light. Professor Stilliter loved his ease with a suppressed sigh of relief and sank down among the bushes. And when Tommy, healthfully tired, had fallen into a sound sleep he withdrew to a distance with his followers, and passed a night of supreme discomfort upon the hard ground. Celestia was safe in Tommy's care, and there was no use separating them before morning.

Celestia dreamed all night, not of that heaven from which she had so recently come, not of the wicked world she was to save, but of Tommy. Dreaming, it seemed likely she was neither a child, nor mad, nor a goddess, but a young woman whose imagination had been strongly worked upon by a young man.

Bright and early she waked and stepped from the hut into the cold, still Adirondack dawn. Tommy, his feet to the fire that had almost died, still slept.

She knelt by him and studied his face at leisure. Presently she touched his hand cautiously with the tip of her finger and found that it was cold. Then, happy as a child to be of service, she put wood on the fire and blew the embers into flame. Still Tommy did not wake, and she knelt by him once more and, with a laugh, bowed her lovely head and kissed him.

Tommy was dreaming of her. She had promised to marry him as soon as he had killed the horrible dragon that lived under the hill. Tommy, after a desperate battle, in which he was armed with only a can opener, had just succeeded in opening the dragon's jugular vein, and was just rushing out from the hill to claim his reward from the waiting Celestia, when she really kissed him, and he waked, and knew that he had been kissed.

His very first words were of reproof.

"Celestia, dear," he said, "you mustn't do that."

"Mustn't kiss you?"

"Of course not."

Her great eyes assumed an injured look.

"In heaven," she said, "an angel always wakes me with a kiss."

"Tommy was wide awake now.

"What kind of an angel?" he inquired with a kind of cold suspicion in his voice.

"Oh," she said carelessly, "any one that happened to pass by, and thought that I had slept long enough. But then Celestia liked to be kissed. Don't humans?"

"Yes," said Tommy, sometimes, I liked it. Only among us it's a sacred sort of thing, and grown-up humans reserve their kisses for celestial moods, or for children, who are always rather heavenly. As he spoke he began to prepare breakfast, and Celestia smiled up on him, but not as if she was very much interested in what he had said, or indeed understood it. Suddenly she said:

"I want to cook."

One of the artistic and inspiring scenes in "The Goddess." Celestia and Tommy Barclay in the wilds.

THE GODDESS—the serial Beautiful—written by two famous authors and presented by the Hearst newspapers in collaboration with the renowned Vitagraph Players:

Miss Anita Stewart as the Goddess.
Mr. Earle Williams as Tommy Barclay.

Be sure to read each instalment carefully, and then see the characters and the thrilling incidents spring to life in the motion pictures.

"You do, do you? Do you know how?"

"I've watched you."

Tommy rose with a laugh.

"Then you shall," he said, "and I'll have a swim to wake me up."

"A swim?"

"You do it in the water," said Tommy gravely, and he made swimming motions with his arms.

"Oh, but I'd rather swim, too, than cook," said Celestia, and she prepared to follow him. But Tommy shook his head.

"Somebody has to cook," he said, "and I was the first to think about swimming and so it would be selfish of you"——

"You were nicer to me yesterday," said Celestia, and she turned with a little cry of astonishment to the kettle, which had just boiled over.

Tommy hurried away chuckling, and just before he came to the Narrow Island Beach he stripped and hung his clothes on a tree limb, and then he swung his arms about wildly like a cab driver, and leaped and ran up and down to get his circulation going, and then with an athlete's scorn of pain and cold, he ran into the water until it was waist deep, and then dove.

Celestia, busy with the cooking, was not troubling her mind about celestial affairs. She felt very earthly. She felt as any young girl would have felt in such novel and romantic circumstances. And much that had been clear to her the previous day and of surpassing importance seemed now dim and futile, so that a few more days of life in the open, far from the occult influences and directions of Professor Stilliter, might have made a normal person of her.

The reason that Tommy could not understand Celestia was simple. She could not explain herself. She believed beyond question that she had always lived in Heaven until the day before, when after a glorious rush through space she found herself on earth, seated by a pool of water and looking into the eyes of Tommy Barclay.

Do you ever dream? Then you know how real the most preposterous dream can seem, at the time, and for a while after you wake. Suppose you dreamed that you were perfectly happy? You could not afterward describe just what that had felt like, any more than you can describe the magical transitions of dreams nor the spelling scenery which so often accompanies a nightmare.

(WATCH FOR THE NEXT INSTALLMENT OF THIS GRIPPING SERIAL TOMORROW).

A Man and His Wife

Duval Tries to Act as Sympathizer to the Sorrowful Isabel

By Virginia Terhune Van de Water

CHAPTER I.

Copyright, 1915, by the Star Company.

THE night air felt cool and refreshing to Isabel Durval as she took a moment face as she and Duval drove home side by side. At her suggestion, her companion opened a window and let the air blow in.

"Oh," she sighed, "I am so glad to get out of those hot rooms! She pressed her hands over her eyes.

"The night is so lovely," he said, seeking to ignore her emotion. "Do you mind if we go home by a roundabout way—that is, take a little turn up along the river? The moon is wonderful just now."

She shook her head, her hands still pressed to her eyes. "I don't care," she muttered. "Where I go or what becomes of me——"

Duval leaned forward and gave his orders to the driver before he made any reply to his exclamation of desperation. Then he said gently:

"Dear lady—some are poor things with which to express what one feels—but I'm fearfully sorry that you're unhappy."

She withdrew her hands from her eyes and tried to smile. "I'm a fool, that's all," she declared abruptly.

But her voice broke, and she bit her lips to keep back the tears. Duval laid a hand on her quivering fingers.

"Poor child!" he said sympathetically. "You are worn out, that's all. You're up against a tough proposition, and, after all, you're only a girl—and you've put up a fine fight."

DUVAL TRIES TO COMFORT THE DISTRESSED WIFE.

His tone was understanding compassion. She was ready for her role, dropping her face into her hands, she burst into tears. He let her sob in silence for a moment, then drew her head down upon his broad shoulder.

"There, there," he said soothingly, as a man might try to quiet his little sister. "Cry it out, dear. It will do you good."

She did cry out, her frame shaken by sobs that she did not strive to control. When the storm had spent itself, she sat up and made a ruthless effort to laugh.

"I'm ashamed of myself," she apologized. "I have not cried like that since—since—since I don't know where anybody saw me. Please forgive me. I don't know what you must think of me."

"Say I tell you, Isabel?" he suggested.

"Oh, no!" she said. "Don't tell me anything that you may regret later. You don't know me, for how silly I am. But you are my friend. I am sure of that. And, as my friend, perhaps you will do as well you just what happened tonight."

"Yes, calm, tell me," he said.

She told him. A great deal—not only Adelaide's remarks to her over the telephone, but what she had heard Adelaide say. She also went back to the episode of the roses, to the substance of the telephone message that John had pretended was on business but which had really been from Adelaide Simmons. And through all the story ran the thread of her own love for her husband, her desire to trust him, her suffering.

She said nothing of her own faults or failings—merely because she did not think of them at the moment. Nor did she tell of her financial difficulties. Something held her back from talk of this, somehow it seemed sordid to bring money matters into conversation with a man who was not related to her.

HE IS NOT CARRIED AWAY, BUT VERY DEFERENTIAL.

Whatever may have been the emotion that stirred the depths of David Duval's being, it showed itself in a deferential manner and a gentleness that would have won a harpier and less soft-hearted woman than his companion.

"You have borrowed me, dear," he said softly, when her recital was ended. "Perhaps it may have been good fortune that made you tell me with this intimate story. It may have opened wide it were—because you were enough for me friendship to find comfort in telling me of your troubles."

"Oh, it is a comfort," she exclaimed. "I'm afraid I'm very weak and that I may have done wrong by telling to you of all this—but it has helped me to tell it to someone who—understands."

"Change that last word," she repeated. "What last word?"

"That word 'understands.' Change it to 'cares.' For I do care very deeply, dear Isabel. Remember that sometimes it troubles you to remember me. I will not try to tell you just what I feel just now. Your womanly intuition can make you guess. Some time, when you have decided what you are going to do, you will remember that I am thinking of you, dear—that I am waiting for you to let me come and tell you how much——"

"Oh, no!" she exclaimed, throwing out her hands as if to ward off something she feared. Then she added, more calmly: "Forgive me, please. I am afraid to think just now."

The talk had turned into the street on which she lived. There was but a moment more. She was not sorry that this was so. Yet she did not shrink when David Duval lifted her hand to his lips.

"Don't think until you are ready to do so, dear," he said.

About before she could appreciate his meaning he had let her into the house and had gone his way. This time he did not escort her upstairs to the door of her apartment.

To Be Continued.

Zoe---The Story of a Great Love

Copyright, Associated Sunday Magazines, Ltd. Serial rights in U. S. and Canada held by International News Service.

By CORALIE STANTON and HEATH HOSKEN.

"YES, but I don't," said Crawley, promptly.

"It isn't a question of a bargain," insinuated Mr. Leveredge.

"Don't be a fool, Leveredge," exclaimed Crawley, with growing irritation. "You must be mad."

"Then you don't mean to leave us?"

"Of course not. If you like I'll be you a new picture, although I shall want more than a thousand for it this time."

"Oh, you will, will you?" sneered Leveredge. "That's very good of you; but I'm afraid, my dear old friend, you misunderstand me. I'm here to offer you a choice of alternatives."

"There could be no misleading the evil intent of the hour. His sinister suggestion was plain.

Crawley rose abruptly. He had gone a little pale.

"Am I to understand that you are attempting to blackmail me?" he asked grimly.

Oh, my dear Crawley," lisped Leveredge, lifting his fat hands in mock horror, "the idea! I was merely suggesting that, if we could not see compensation for the irregularities which you have done us in one way—well, we must try an alternative course. One must live, you know. All's fair when it comes to a game of that kind, and I never pretend to be a philanthropist."

"Pray, what is the alternative course you suggest?" asked Crawley, frigidly.

As he spoke there was a knock at the door and Hutton entered.

"Mr. Brooke" he announced, and Godfrey Brooke entered the room.

It would have been difficult to say which of the three was the more surprised—Leveredge or Crawley. Certainly the advent of Godfrey Brooke at this precise moment was about the last thing in the world that Noel Crawley expected. Bad, he remembered, only just read Brooke's telegram inviting him down to Hutchington. In it there had been no mention of calling. Brooke was a busy man, living up to the hilt with appointments. Altogether his sudden call on the light of recent events, simulated dramatic appearance, seemed to the excited Crawley a very ominous answer to his question.

For the moment he thought of nothing less than that he had been prearranged with Leveredge, though, had he had the common sense to consider the question seriously, he would have immediately seen the absurdity of such a conclusion.

Also, had he but taken the trouble to look at the art dealer he would have perceived in that gentleman's face nothing more and nothing less than sheer annoyance at the untimely interruption, and he might have very reasonably decided that the great Godfrey Brooke was in no way associated in his mind with the lofty Leveredge had seen with Crawley in the taxicab in St. James' street the previous afternoon.

However, Noel Crawley at that precise moment was not in the mood to review events calmly and rationally. He was excited and jumped at ridiculous conclusions.

He was taxed, however, from being an absurd thing by Brooke himself.

"Old man," exclaimed the traveler, seizing Crawley's limp and clammy hand, and apparently quite oblivious of the presence of Mr. Leveredge, "let me congratulate you! Wonderful picture! Really wonderful, 'pon my soul. Wouldn't have thought you capable of it, Crawley."

"You know I am not the sort of chap to go silly over paintings and things of that sort, don't you? I have always found such a lot of more important things to trouble about; but, you see, old man, I am sort of specially interested in you and so I made a point of getting down to the Leveredge Gallery in Bond street this very afternoon, and saw your marvelous 'Circe,' paid my shilling with the rest of 'em, and, by Jove, old son, you could hardly move in the place! Leveredge, or who ever the chap is who runs the show, must be making a fortune out of you, confound him!"

By this time Mr. Leveredge was beginning to sit up and listen more attentively; and the expression on his face was not altogether one of complete satisfaction.

As for Crawley he was completely dumbfounded. All he could do for the moment was to stand and stare at Brooke with incredulous amazement, not altogether unmixed with apprehension. Was Brooke fooling him? That was the first question that came to him, but he soon dismissed it.

The idea was absurd. Brooke was far too good a man to take the trouble to play a foolish game of that sort. He was perfectly natural in his manner and speech, and appeared to be totally oblivious of the presence of the other man. It was, as I have said, somewhat characteristic of the man who had slowly but surely attained the position of looking upon the presence of any other man as being quite subsidiary to his own.

When Brooke was there no one else existed. It was only natural in a man who, for the greater part of his life, had been looked upon by the men with whom he came in contact as a king in a far wider sense than any European monarch.

To Be Continued Tomorrow.

Their Married Life

Helen Exhibits a Good Deal of Tact

Copyright, 1915, by International News Service.

HELEN saw the last guest depart with a sense of relief that she could not have put in words. The fact that she was under a nervous strain more or less and had been all day had tired her out considerably. Then, too, the excitement of receiving the flowers from Lieutenant Roberts had been a strain on her nerves and the fact that Warren had kept his word we had not returned was disquieting.

"I couldn't eat a thing," she said as her mother urged her to come to the table and have something to eat.

"Just a little steak, dear, and Nora will make you a nice, strong cup of coffee."

"O, mother, don't mention steak. I couldn't eat anything really. I think I ate about a dozen sandwiches and two plates of salad. I really feel quite ill."

Nora was busy straightening the living room. She had folded up the card tables and had everything almost neat again before she came into the dining room to serve dinner.

"Aren't the flowers sweet, Mrs. Curtis?" she said as she passed Helen. Again Helen was reminded of the expensive gift. Warren would not like it, but then Lieutenant Roberts was so much younger than she was, nothing like Emil, a boy. Surely there was no fault Warren could find in the flowers, and yet she knew he would be disagreeable.

"Keep something warm for Mr. Curtis, Nora, and we won't wait any longer."

"All right, ma'am," said Nora, well pleased, and Helen and her mother went into the dining room. Helen to pick at her food and the older woman to make a substantial meal.

Helen roomed around the different rooms looking in to see if Winifred were all right and then glancing at herself in her own mirror as she passed. Seven-thirty came and no Warren.

"I think he might have telephoned," said Helen finally as she threw herself down into a chair and looked at her mother for sympathy. Sometimes I think Warren is frightfully unfair. You know yourself how perfectly frivolous he would be if I were to be late for dinner."

The telephone rang at that moment, and Helen jumped to answer it, for hasn't let me know. Why, yes, if you would like to come up tonight.

Yes, indeed; oh, and I want to thank you for the roses, they are lovely.

Helen's mother looked up from the little dress she was embroidering for Winifred. She had perfect confidence in Helen's judgment about things, but she did think that it was a little unwise to let the young man come up when Warren wasn't there.

Helen hung up the receiver a moment later.

"Are you sure you're doing right, Helen?"

Helen looked at her in surprise.

"Why, of course, you know I am not doing anything wrong. I haven't a thing to do this evening, and why shouldn't I let the lieutenant come up. If Warren had acted as he should he would have been here to help entertain."

Helen's mother could not understand her daughter's independence, and yet as she thought of herself there was no real reason why Helen should not entertain her friends. The only thing that worried her was the fact that from the flowers the young man might be learning to care for Helen more than he should.

Helen put on a new gown, a very becoming flame-colored taffeta.

As she was arranging the roses the key clicked in the latch and Warren came in.

"Hello, dear!" said Helen, going out to meet him. "Come out to the dining-room and have your dinner."

"I had something to eat downtown. And then taking in Helen's dress "Why so dressy?"

"I entertained today. Have you forgotten?"

"Oh, yes, I remembered that. But did you wear that dress this afternoon? You look as if you had just finished making yourself beautiful."

"I have, dear. Don't you like the roses? Aren't they beautiful? Guess who sent them?"

Warren looked up suspiciously.

"Well, who?"

"Lieutenant Roberts, and he is coming up to call tonight. Hurry up and wash up and change your dress."

Warren scowled and looked as though he would refuse to appear, but for once Helen's tactful good nature and lack of questions saved the day, for he vanished into the bedroom with a muttered remark about being too tired to dress. Helen was relieved, too, although she wouldn't have admitted it for worlds.

(Another incident in this entertaining series will appear here soon).

Do You Know That—

A knife with six parallel blades has been invented for slicing bread in quantities.

So powerful is the jaw of the crocodile that it has been known, in attacking vessels, to pierce ten inches through copper sheeting and oak planks.

Sixty per cent of English words are of Teutonic origin, thirty per cent are Greek and Latin, and ten per cent come from other sources.

The term "capital punishment" refers to the obnoxious punishment of beheading, which affected the head, or "capul," of a person.

General Joffre only became Generalissimo of the French Army in 1911, on the refusal of General Pau to accept the office.

Young female eels make their way from salt to fresh water, and when full grown return to the sea.

Gingham is so called because it was originally manufactured at Guingamp, in Brittany.

German submarines may not marry without permission of their colonels.

Exportation in the third century used to bars butter in their lamps instead of oil.

The time which elapses between the utterance of a report and its return must be more than one-twelfth of a second to form an echo.

Musild was first made at Mosul, in Mesopotamia, and was introduced into England in the middle of the seventeenth century.

One of the most durable woods is sycamore. A statue made from it, now in the museum of Gizeh, at Cairo, is believed to be nearly six thousand years old. Notwithstanding this great age, it is asserted that the wood itself is entirely sound and natural in appearance.

Advertisement.

To Make Your Figure Slim and Attractive

If you are one of the many who have a double chin you know only too well the annoyance and discomfort one suffers when that adorns it. The cause of obesity is undoubtedly due to faulty assimilation. You know if your food is turned into fat and not into muscle and nerve, the answer lies not entirely in starving yourself from any good thing, a simple home remedy and less one after each meal and not before retiring at night. They cost little, act quickly, are pleasant to take and are perfectly safe. After starving yourself weak yourself causes a weak and in no way a simple home remedy you are given to reduce.

This is such a simple, safe and reliable way to reduce one's weight that it really seems to overcome burdened with superfluous fat.

A CLEAR COMPLEXION

Ruddy Cheeks—Sparkling Eyes—Most Women Can Have

Says Dr. Edwards, a Well-Known Ohio Physician

Dr. F. M. Edwards, for 17 years treated scores of women for liver and bowel ailments. During these years he came to his patients' prescription made up in ten well-known vegetable ingredients mixed with olive oil, naming them Dr. Edwards' Olive Tablets, you will know them by their olive color.

These tablets are wonder-workers on the liver and bowels, which cause a normal action, carrying off the waste matter and poisons from that one's system collects.

You will see the pure, fine, olive look, that eyes, complexion, clear, rosy cheeks, the brilliant, good feeling all put sorts, inactive bowels, you take one or Dr. Edwards' Olive Tablets nightly for a time and note the pleasing results.

Thousands women as well as men, take Dr. Edwards' Olive Tablets now and then just to keep in the pink of condition.

Dr. Edwards' Olive Tablets are the purely vegetable substitute for calomel, but a far better one. All druggists sell them at 10c, 25c and 50c per box. The Olive Tablet Company, Columbus, O.—Advertisement.

Resinol clears away skin-troubles

There is immediate relief for skins itching, burning and disfigured by eczema, ringworm, or other tormenting skin troubles, in a warm bath with Resinol Soap, and a simple application of Resinol Ointment. The soothing, healing Resinol medication sinks right into the skin, stops itching instantly, and soon clears away all trace of eruption, even in severe and stubborn cases where other methods fail.

Resinol Soap and Resinol Ointment are clear and unscented, and form a most reliable household treatment for sores, wounds, chafings, etc. Sold by all druggists. Prescribed for 20 years.

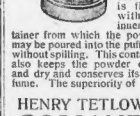

The Peerless Powder in the Perfect Package

The Tetlow Box has a telescoping cover and is fitted with an inner container from which the powder may be poured into the puff-box without spilling. This container also keeps the powder clean and dry and conserves its perfume. The superiority of

HENRY TETLOW'S GOSSAMER

was positively established in 1876, when the judges of the Centennial Exposition awarded highest honors to the Henry Tetlow preparations, stating "that for purity of material, naturalness of effect and harmless use to the skin, they are superior to any exhibited by the world."

Today, Henry Tetlow's Face Powder is widely used in Europe in preference to French powders. Henry Tetlow's Gossamer is made in White, Flesh, Pink, Cream and Brunette tints.

Sold by leading druggists of Boston or vicinity.

HENRY TETLOW COMPANY
Philadelphia Est. in 1849

Krazy Kat

Copyright, 1915, International News Service.

KABIBBLE KABARET

MONDAY

IS THE WASHING DAY FOR SHIRTS AND SILK SOCKS TO GO TO SUMMER BEACHES HES A STORE; THIS FELLER MOX

—HERSHFIELD

THE DINGBAT FAMILY

Copyright, 1915, International News Service.

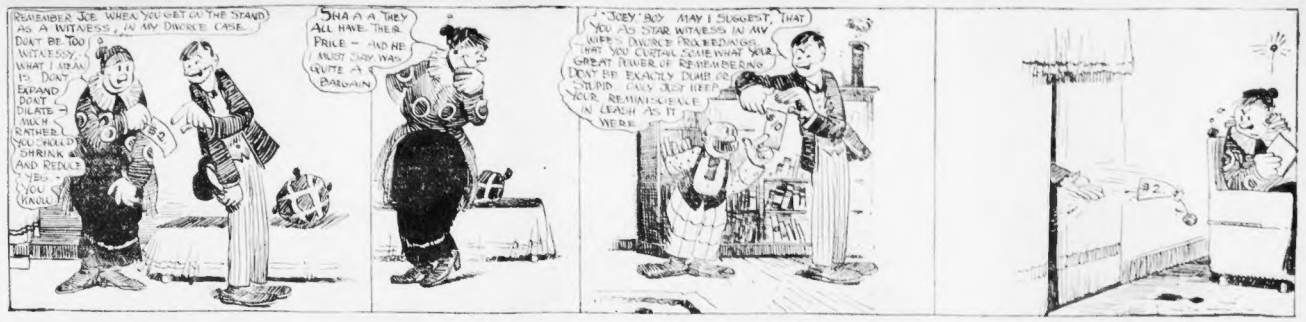
REMEMBER JOE WHEN YOU GET ON THE STAND AS A WITNESS, IN MY DIVORCE CASE. DONT BE TOO
SHA A A THEY ALL HAVE THEIR PRICE — AND HE MUST SAY WAS QUITE A BARGAIN
"JOEY" BOY MAY I SUGGEST, THAT YOU AS STAR WITNESS IN MY WIFE'S DIVORCE PROCEEDINGS, THAT YOU CURTAIL SOME WHAT YOUR GREAT POWER OF REMEMBERING DONT BE EXACTLY DUMB OR STUPID, ONLY JUST KEEP YOUR REMINISCENCE IN LEASH AS IT WERE

That Joe Bean Is Always a Lucky Guy

ABIE THE AGENT

Copyright, 1915, International News Service.

I COULD SIT UP, HONEST, THE WHOLE NIGHT TO READ TO MYSELF THIS FINE COMICAL NOVEL, HUCKELBERREH FINN. OY, IS THIS MARK 'TWAIN A FINE WRITER!
I DIDN'T SEE YOU IN GERSON'S CIGAR STORE LAST NIGHT, ABE!
WHILE YOU WAS IN GERSON'S STORE, I WAS ENJOYING MYSELF READING IN MINE FRONT ROOM A BOOK, HUCKELBERREH FINN, BY MARK TWAIN!
SAMUEL CLEMENS WROTE HUCKLEBERRY FINN!
WHO—CLEMENS? DONT COMMENCE SPARKBAUM—I CAN SHOW YOU IN WHITE AND BLECK THAT HIS MARK TWAIN!
LETS GO TO THE PUBLIC LIBRARY AND I'LL PROVE ITS CLEMENS!
ALL RIGHT, SHOW ME! REMEMBER, I SAID MARK TWAIN!
IT'S HERE THAT SAMUEL CLEMENS AND MARK TWAIN ARE THE SAME MAN!
WE BOTH LOSE! I DIDNT KNOW HIS NAME WAS SAMUEL CLEMENS AND YOU DIDNT KNOW IT WAS MARK TWAIN!

For Once He and Sparkbaum Are Both Right

JERRY ON THE JOB

Copyright, 1915, International News Service.

YOU SAY THE DESCRIPTIONS ARE ACCURATE? VERY WELL - I WILL GIVE THE CASE THE GREATEST PUBLICITY POSSIBLE - AND I HAVE NO DOUBT WE WILL APPREHEND THE TRUANTS
OH PLEASE DO-MR GIMLET
WHEN EVERYTHING FAILS — PUBLICITY - AH PUBLICITY
NOBODY'LL KNOW ME FROM THIS PICTURE.
FIX MY MAP SO'S NOBODY CAN RECOGNIZE ME NEITHER.
LOST, STRAYED OR STOLEN
THAT'S BETTER.
VIEW

Now There's a Detective on the Runaways' Trail

POLLY AND HER PALS

Copyright, 1915, Newspaper Feature Service, Inc. Great Britain Rights Reserved.

PA PERKINS YOUVE BURNT A HOLE IN MY SHEET! YOU BEEN SMOKIN IN BED AGIN!
WHO ME? I AINT AUTHIN OF THE KIND!
IF THAT WAS A BURN IT WOULD SHOW AROUND THE EDGES. THATS BEEN CUT WITH A PAIR OF SHEARS!
YAS AN YOURE JUST CUTE ENOUGH TO TRIM IT TO DECEIVE ME!
IF EITHER OF YOU KIN GIMME ANY IDEAR OF WHO DONE THIS TO MY SHEET I'LL APPRECIATIF THE SAME!
GREAT GUNS ALIVE WAH! DONT TELL ME THEYVE A HOLE IN YOUR SHEET!
HOW DID THE HOLE PA GUESS IT?
FOTOES ★NOTE★ WE HAVE A HUNCH THAT THIS GREAT MYSTERY WILL BE CLEARED UP IN TOMORROWS PAPER.

Here's a Mystery and No Chance of Solving It Until To-morrow

US BOYS

Registered United States Patent Office

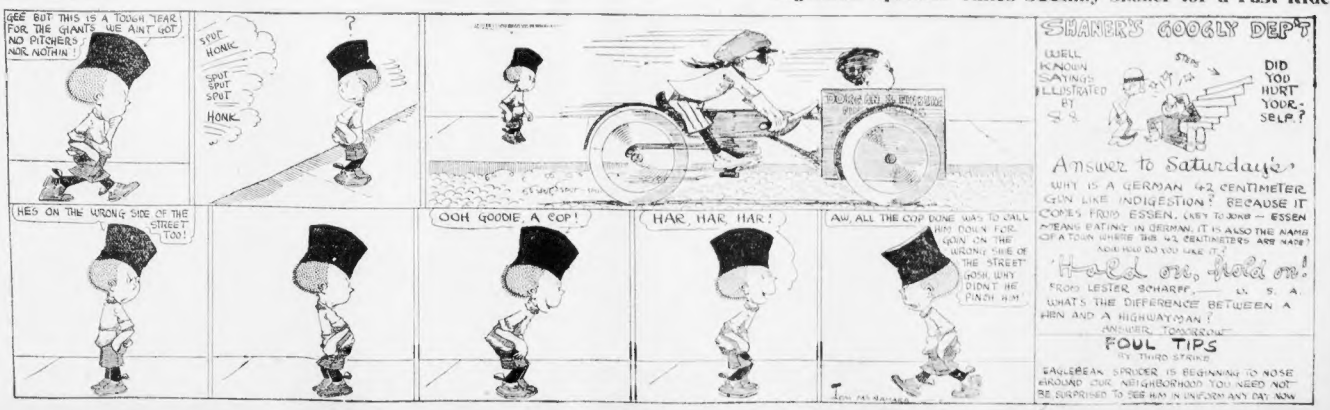
GEE BUT THIS IS A TOUGH YEAR FOR THE GIANTS WE AINT GOT NO PITCHERS NOR NOTHIN!
SPUT HONK SPUT SPUT SPUT HONK
HES ON THE WRONG SIDE OF THE STREET TOO!
OOH GOODIE A COP!
HAR HAR HAR!
AW ALL THE COP DONE WAS TO CALL HIM DOWN FOR RIDIN ON THE WRONG SIDE OF THE STREET GOSH WHY DIDNT HE PINCH HIM
SHANER'S GOOGLY DEPT
WELL KNOWN SAYINGS ILLUSTRATED BY S.S.
DID YOD HURT YOURSELF?
Answer to Saturday's
WHY IS A GERMAN 42 CENTIMETER GUN LIKE INDIGESTION? BECAUSE IT COMES FROM ESSEN. (KEY TO JOKE — ESSEN MEANS EATING IN GERMAN. IT IS ALSO THE NAME OF A TOWN WHERE THE 42 CENTIMETERS ARE MADE)
Hold on, hold on!
FROM LESTER SCHARFF, U. S. A.
WHAT'S THE DIFFERENCE BETWEEN A HEN AND A HIGHWAYMAN?
ANSWER TOMORROW
FOUL TIPS
BY THIRD STRIKE
EAGLEBEAK SPRUDER IS BEGINNING TO NOSE AROUND OUR NEIGHBORHOOD YOU NEED NOT BE SURPRISED TO SEE HIM IN UNIFORM ANY DAY NOW

Eaglebeak Spruder Takes Skinny Shaner for a Fast Ride

ONE DAY LEFT IN TOURS SERIES D

When the winning twenty-five candidates in the AMERICAN'S Great California Tours Contest are speeding over the plains of Nebraska or crossing the wonderful Rocky Mountains, the weeks passed in securing the vote coupons will seem like a very small matter indeed.

With only one more day in Series "D," and only two remaining contest periods of fifteen days each besides the short nine-day final series "G," it should be quite clear to all that there is no time for dilly-dallying in the matter of vote-getting.

Only FORTY more contest days LEFT FOR A FLYING START IN SERIES "E," WHICH STARTS WEDNESDAY.

Advertisement.

Blood Risings Begin A Mere Speck

Stop Them From Growing Large and Dangerous.

Nearly everyone who uses S. S. S. for the blood recalls a friend who went through untold suffering as the result of a mere pimple or small blood rising. A boil or pustule did not realize, until too late, what may result from a slight skin abrasion. But they recovered if they used S. S. S., and its almost every village and hamlet, every crossroad and away back off the road is someone who will tell you how S. S. S., the famous blood purifier, restored his health.

It is a most interesting fact that this remarkable vegetable medicine overhauls the blood in a manner that excites curious minds.

But it acts in accordance with accepted physiological laws and yet its effect is almost beyond comprehension to those who are wedded to such drugs as mercury, calomel, arsenic, iodide of potash, copper and other baneful influences which all the world should instantly to their destructive tendencies.

S. S. S. is indeed a nature's tribute to what we need and it is worthy of note that in almost any drug store throughout the country you will find it regularly in stock. Get a bottle today. And if you believe yours is a peculiar case, write to the Medical Advisor of the Swift Specific Co., 109 Swift Bldg., Atlanta, Ga. Our word for it, he is one of Georgia's appreciated specialists, retired from active practice but proud of his name and of his prompt and skilful

MAURICE T. LACCHERI of No. 97 Transit street, Providence, a building foundation in the AMERICAN'S California Tours Contest. He says: "Providence will mind me through a winner. From now on watch my vote total grow."

STOCKS MOVE UPWARD.

EXPECT A BULL MOVEMENT.

BOSTON STOCKS.

Following are the opening prices for leading Boston stocks:

	High	Low	Open
Alaska Gold	10¾	10¾	10¾
Am. Sugar	120¾	120¾	120¾
Am. Zinc	44½	44½	44½
Butte & Superior	72¾	72¾	72¾
Copper Range	54	54	54
Franklin	7	7	7
Lake Copper	24	24	24
Mass. Mining	14¼	14¼	14¼
Mohawk	63	63	63
North Butte	73½	73½	73½
Osceola	61	61	61
Quincy	78½	78½	78½
Shannon	10¾	10¾	10¾
Tamarack	50	50	50
United St. Mach.	45¾	45¾	45¾
U. S. Smelting	57¾	57¾	57¾
Arcadian	10½	10½	10½
Ariz. Com.	17¾	17¾	17¾

NEW YORK STOCKS.

Following are the opening prices for leading New York stocks:

	High	Low	Open
Amal. Copper	67¾	67¾	67¾
Am. Beet Sug.	39¾	39¾	39¾
Am. Can	44½	44½	44½
Am. Can. & Fdy.	57¾	57¾	57¾
Am. Car & Fdy.	57¾	57¾	57¾
Am. Cotton Oil	57¾	57¾	57¾
Am. Ice Sec.	29¾	29¾	29¾
Am. Linseed	29¾	29¾	29¾
Am. Locomotive	57¾	57¾	57¾
Am. Smelting	74¾	74¾	74¾
Am. Sugar	114¾	114¾	114¾
Am. Tel. & Tel.	114¾	114¾	114¾
Am. Tobacco	74¾	74¾	74¾
Anaconda	29¾	29¾	29¾
Atchison	100¾	100¾	100¾
Atlantic Coast Line	114¾	114¾	114¾
Baltimore & Ohio	87¾	87¾	87¾
Beth. Steel	57¾	57¾	57¾
Brooklyn Rapid Transit	87¾	87¾	87¾
Canadian Pacific	144¾	144¾	144¾
Central Leather	29¾	29¾	29¾
Chesapeake & Ohio	57¾	57¾	57¾
Chicago & Northwestern	114¾	114¾	114¾
Chicago, Mil. & St. Paul	87¾	87¾	87¾
Chicago, R. I. & Pac.	87¾	87¾	87¾
Colorado Fuel & Iron	57¾	57¾	57¾
Colorado Southern	57¾	57¾	57¾
Corn Products	57¾	57¾	57¾
Crucible Steel	57¾	57¾	57¾
Delaware & Hudson	57¾	57¾	57¾
Delaware, Lack. & West.	57¾	57¾	57¾
Denver & Rio Grande	57¾	57¾	57¾
Distillers' Securities	57¾	57¾	57¾
Erie	57¾	57¾	57¾
Erie 1st pref.	57¾	57¾	57¾
General Electric	57¾	57¾	57¾
Great Northern pref.	57¾	57¾	57¾
Great Northern Ore	57¾	57¾	57¾
Illinois Central	57¾	57¾	57¾
Interborough-Met.	57¾	57¾	57¾
Interborough-Met. pref.	57¾	57¾	57¾
International Harvester	57¾	57¾	57¾
Kansas City Southern	57¾	57¾	57¾
Lehigh Valley	57¾	57¾	57¾
Louisville & Nashville	57¾	57¾	57¾
Mexican Petroleum	57¾	57¾	57¾
Missouri Pacific	57¾	57¾	57¾
National Lead	57¾	57¾	57¾
New York Central	57¾	57¾	57¾
N. Y., N. H. & Hartford	57¾	57¾	57¾
Norfolk & Western	57¾	57¾	57¾
Northern Pacific	57¾	57¾	57¾
Pacific Mail	57¾	57¾	57¾
Pennsylvania	57¾	57¾	57¾
Pittsburgh Coal	57¾	57¾	57¾
Pressed Steel Car	57¾	57¾	57¾
Ray Consolidated	57¾	57¾	57¾
Reading	57¾	57¾	57¾
Republic Iron & Steel	57¾	57¾	57¾
Rock Island Co.	57¾	57¾	57¾
Rock Island Co. pref.	57¾	57¾	57¾
Southern Pacific	57¾	57¾	57¾
Southern Railway	57¾	57¾	57¾
Southern Railway pref.	57¾	57¾	57¾
Tennessee Copper	57¾	57¾	57¾
Texas & Pacific	57¾	57¾	57¾
Third Avenue	57¾	57¾	57¾
Union Pacific	57¾	57¾	57¾
Union Pacific pref.	57¾	57¾	57¾
United Fruit	57¾	57¾	57¾
United States Rubber	57¾	57¾	57¾
United States Steel	57¾	57¾	57¾
United States Steel pref.	57¾	57¾	57¾
Utah Copper	57¾	57¾	57¾
Virginia-Carolina Chem.	57¾	57¾	57¾
Wabash	57¾	57¾	57¾
Wabash pref. A	57¾	57¾	57¾
Western Union	57¾	57¾	57¾
Westinghouse	57¾	57¾	57¾
Wheeling & Lake Erie	57¾	57¾	57¾
Wheeling & Lake Erie 2d pref.	57¾	57¾	57¾

A scene within the San Diego Fair Grounds where the American's Tourists will enjoy this splendid Exposition.

Series "E" Begins Wednesday

GET A FLYING START!

With only one more day in Series "D", every candidate in the American's California Tours Contest ought to be busy rounding up every possible vote coupon and getting their followers in shape for a flying start with the first coupon of Series "E" which appears Wednesday.

In just a little over one month more, the big race will have been run. Don't stop now to wonder whether you are going to be one of the fortunate ones who will start on July 21 for the far West as the guest of this newspaper, but devote all your spare time to accumulating the greatest possible number of vote coupons. If you do this, the vote totals will take care of themselves.

It is the constant effort that counts—with a little unceasing work EVERY DAY, you will be surprised to see what you have accomplished in piling up a big vote total. It's like saving a few pennies every day—the pennies do not seem much by themselves but the total, at the end of the year, amounts to a surprising sum.

There are too many people who go at things in a half-hearted manner. The result is that the people they try to interest quickly sense this indifference and are, themselves, just as unenthusiastic.

Unless YOU are enthusiastic, you can hardly expect the man or woman you try to interest in your vote gathering campaign to be bubbling over with eagerness.

All those who will be in the lead at the end of Series "A" and Series "B", which will be published in next Sunday's American, got there by sheer force of work plus enthusiasm. The American's advice to you, if you wish to be one of the guests on this remarkable trip to the Pacific Coast, is "ENTHUSE!"

TODAY'S STOCK MARKETS

By W. H. ROSS,
Financial Editor

Stocks moved strong and active today, with increased confidence as the result of the favorable war news from Europe and an unusually large volume of business. Trading was heavy in the afternoon, with the buying power of the public in evidence. Many issues showed substantial higher valuation of security. Western railroads were in demand, traffic is growing and optimism prevails in the banking circles as to the future. Bonds were firm and active. Wall street is the strongest point for copper stocks, and the metal is in good demand. Prices are firm. Cotton is strong and higher. Sugar is firm. Oils are quiet. Rubber is firmer. Coffee is steady. Sterling exchange is firm.

TRAVELER'S GUIDE

THE GREAT WHITE FLEET

Sailing Under the American Flag

From NEW YORK to CUBA JAMAICA PANAMA CANAL CENTRAL AND SOUTH AMERICA

Sailings every Saturday at noon to JAMAICA, PANAMA, COLOMBIA.

Sailings every Wednesday at noon to SANTIAGO, CUBA, PORT ANTONIO, JAMAICA; KINGSTON, JAMAICA; GUATEMALA; CENTRAL AMERICAN PORTS.

Sailings every Saturday at noon to HAVANA, PANAMA, COSTA RICA

Additional sailings from New Orleans to HAVANA, PANAMA and CENTRAL AMERICA.

Reservations for Panama Canal points and Central America can be made at

United Fruit Company Steamship Service
202 Washington Street, Boston
17 Battery Place, New York. Freight

Fall River Line
To
New York
Boat Train with Parcel Car
Lv. South Station (Daily) 6:00 P. M.
Due New York 7:00 A. M.
Fare $4.00
Tickets at City Ticket Office, 332 Washington and at Wharf, Foot of Lincoln Street. Phone Fort Hill 3710.

NEW YORK $2.80
Via Rail and Boat. Daily and Sunday. THE ONLY INDEPENDENT LINE OPERATING BETWEEN NEW ENGLAND AND NEW YORK.
COLONIAL LINE 232 Wash. St. Phone F. H. 2785

BAY STATE LINE NEW YORK $2.55
Rail and Boat. Daily and Sunday. OUTSIDE STATEROOMS $1.00
Boat including Meals and Stateroom Berths, including meals, included.
Ticket Office, 214 Washington St., Boston.
When Answering Advertisements Please Mention the Boston American.

Real Estate—Miscellaneous.

SOUTH—$750—$400—$1000

FARM SHEETS
SOMETHING NEW
TAKES THE PLACE OF BOOKLET
SENT FREE
REDFIELD A. KING
FRAMINGHAM, MASS.

TERMS TO SUIT
WOLLASTON—Just completed, 6 attractive, homelike bungalows and cottages of 6 and 7 rooms; all conveniences, fine location 5 minutes to Wollaston station; $100 to $200 cash, balance $15 to $18 monthly. OWNER, 1562 Hancock st., Quincy. Tel. Quincy 1963-M or 1011-W.

MR. RENT PAYER
To you realize that by paying $27 or more per month rent you could own a home of your own and practically nothing more than your present rent to pay? Apply 10 Tremont st., room 1, 2d floor.

$1600—SEASHORE BARGAIN—$1600
Brand new cottage, nine rooms, open plumbing, cellar, piazza, lot 50x100; $100 cash, balance $15 monthly. Apply 10 Tremont st., room 1, 2d floor.

1c A Square $1 TO $5 FT. LAND DOWN 50c PER WEEK
At Wessagusset, 9 minutes to electric cars to city. Send for booklet. Wessagusset Land Co., 53 State st., Boston.

$1,300—A 7-ROOM HOUSE
Modern conveniences, fine location, near trolley; must leave to pay rent of $15 month. W. A. DUNHAM, 53 State st. Tel. 3040.

PAINT 1 Gal. $8 STATES Cookson, Sayles & Co. Frisey Paint Warehouse, 56 Pearl St. LATEST WALL PAPERS

HOCKEY'S, 1st Floor st., near North Station.
FOR SALE—Some fine 6-room flats, all modern conveniences, steam heat, hot water, $3,500 and up; will sell for $2,500 to $3,000 cash; also some fine 2-family houses, all modern conveniences, steam heat, hot water, and opportunity to improve money. Apply to owner, 1 Boylston pl., Room 1, Boston.

INVESTMENT—Small block of 2 apartments and 4 stores in most thoroughfare in Dorchester; rents $1,000; price $9,500; will exchange for unincumbered property. Address Box 1, Boston American.

MIDGETT, 10 Tremont st.
DORCHESTER—Cheap, $675, $475 cash, balance $10 monthly; has seven steam radiators, 6 rooms with bath, set tubs, basement, 2 rooms with toilet, and lot; BUDGET, 80 Mount t. Line.

DORCHESTER—Cheap, 7 rooms, 27 stores, $1,000 cash, balance $10 monthly. CHARLES F. ROBERTS, 1 Beacon st.

$475—DORCHESTER—Lot 50 x 100, with 6-room house, all modern conveniences, H. B. stables, etc. Apply to owner, 1 Beacon st., Room 1, Boston.

ON BILLERICA—A house and 1 acre of land, 6 rooms, front room, open fire, $500; HART & CO., 121 Central st., Lowell.

FOR SALE—Cottage, 6 rooms, modern, wood finish, open fire, cellar, piazza, lot 50x100; $2,500; $500 cash, balance $15 monthly. Address Owner, 1 Beacon st., Room 1, Boston.

FOR SALE—Cottage, 6 rooms, modern, $2,500; $500 cash, balance $15 monthly. Address Owner, 1 Beacon st., Room 1, Boston.

WILL BUILD one 6-room cottage, $100 down, balance as rent. 1561 Tremont st.

Real Estate—Atlantic.

FAIRFIELD SALE—Summer cottages, 6 rooms, bath, open fire, piazza, lot 50x100; $2,500; $500 cash, balance $15 monthly. Address Owner, 1 Beacon st., Room 1, Boston.

ATLANTIC—Cheap, 6 rooms, bath, open fire, piazza, lot 50x100; $2,500; $500 cash, balance $15 monthly. Address Owner, 1 Beacon st., Room 1, Boston.

TWO-APARTMENT home, 5 and 6 rooms, 215 W. Squantum st., Atlantic.

Real Estate—Arlington.

ARLINGTON BARGAIN—New 7-room house, all modern conveniences, steam heat, hot water, set tubs, open fire, etc.; $500 cash, balance $15 monthly. Address Owner, 1 Beacon st., Room 1, Boston.

ARLINGTON—New 7-room house, all modern conveniences, steam heat, hot water, set tubs, open fire, etc.; $500 cash, balance $15 monthly. Address Owner, 1 Beacon st., Room 1, Boston.

ARLINGTON HEIGHTS—New 7-room house, all modern conveniences, steam heat, hot water, set tubs, open fire, etc.; $500 cash, balance $15 monthly. Address Owner, 1 Beacon st., Room 1, Boston.

EAST ARLINGTON—Cheap, 6 rooms, bath, open fire, piazza, lot 50x100; $2,500; $500 cash, balance $15 monthly. Address Owner, 1 Beacon st., Room 1, Boston.

ARLINGTON—New 2-family house, 6 rooms, bath, open fire, piazza, lot 50x100; $2,500; $500 cash, balance $15 monthly. Address Owner, 1 Beacon st., Room 1, Boston.

2-FAMILY house, 5 and 6 rooms, all improvements, 1 and 2 Hillside st., Arlington. CARL D. HALL & CO., 15 Washington st.

BARGAINS in new 2-family houses, 5 and 6 rooms, all improvements. 1 and 2 Hillside st., Arlington. CARL D. HALL & CO., 15 Washington st.

Real Estate—Brighton.

THE BIGGEST bargain in Brighton; 7-room house on 10,000 feet of land; 5 minutes to Boston; 10-room house, cellar, modern conveniences, 5 minutes to Boston; 10-room house, cellar, modern conveniences, 5 minutes to Boston; 10-room house, cellar, modern conveniences,

Storage.

BEST AND CHEAPEST
STORAGE IN BOSTON
Five Reasons for Moving and Storage.
ELIOT SQUARE STORAGE CO.,
250 to 256 and 259 to 266 Hanover St.
Tel. 1000 Richmond. Open Evenings.

FREE STORAGE; Write us or call; Mass. Storage Warehouse Co., 2020 Washington, Mass.; tel. Rox. 31; estimates free.

STORE AND WAREHOUSE; 247 S. 3d; 840 WASHINGTON ST., 840 room; $1 month up.

Female Situations Wanted.

DAY WORK—Cleaning and all a well, competent colored woman; $1.50 per day. 1 Mt. Vernon st.

DRESSMAKER—Experienced; will make up garments by the day or week; finish, alter, remodel; reasonable terms. $1.50 per day. 31 Mt. Vernon st., Boston American.

GENERAL WORK—Protestant widow, over 30 years, would like position in a widower's family; no objection. 1 Quincy st.

HAND LAUNDRESS—Experienced, wants work at home; wishes best references. Miss COLLMAN, 58 Kendall st., Boston.

HOUSEWORK—Middle-aged woman, white, whose mother is leaving home for country, wishes to remain with family; wages no object. Address J. J., 211 West Newton st., city, or 1206 Commonwealth av., suite 7, Boston.

HOUSEKEEPING by retired widow for well-to-do widower; home more than wages. Call or write MRS. WHITE, 125 West Newton st., Boston. Phone 7968-J. Back Bay.

HOUSEWORK—On farm or in the country by two sisters. E. C. B., 129 Hanover st., Boston.

HOUSEKEEPER—Position wanted in a business woman with boy, 5 years old. Address 702 Tremont st.

NURSE—Mother's helper; engagement until school opens. Miss CLARK, 29 Tileston st., Boston.

NURSE—Working mother wishes engagement; excellent references; no objections. Call or write 30 E. Brookline st., City.

Female Help Wanted.

STITCHERS on silk waists and skirts, by week or piece; steady work; also drapers on silk dresses; only experienced need apply. FRANCK COSTUME CO., 786 Washington st.

SALES GIRLS
150 SALES LADIES to qualify for department store; steady work; MUST BE EFFICIENT; no beginners; 9 and 5 o'clock. 1001 Boylston st., cor. Fenway.

WAIST MAKER
ON LADIES' dressy coated fabric experienced waist maker; steady work; good wages; $10 per week. Apply BELLE MODE DRESS CO., 7 Temple pl.

WAITRESSES
FOR WHITE MTS., N. H. Manor. Automatic; 2 Oak st. Miss MARY HUNT. 37 Tremont st.

WAITRESS—Experienced; wages $6. Apply Hotel Pelham, 90 Boylston st.

WAITRESSES—Experienced; Hotel Manor, New Hampshire; wages $6 week; steady work. 24 Park Square Building, Mr. Sullivan.

WAITRESSES—Experienced; wages $6 week; steady work. 24 Park Square Building, Mr. Sullivan.

LAUNDRY
WANTED—Good, steady operators on Ripon press; also one on mangle. Apply to MANAGER, 1 Ripon st., Roxbury.

TEETH $1 PER WEEK
DR. HIRSHON, Dentist, 37 Tremont st.

LADIES—Wanted, refined, intelligent girls; good hours; good wages. MRS. THOMAS, 31 Bromfield st.

AMBITIOUS ladies, also male youths, to work on switches and teach you. 700 Washington st.

AUTO instruction and positions; no tuition fee; day and evening classes. 24 Stanhope st.

EXPERIENCED STITCHERS wanted on hand power machines. Apply to MANAGER, 1 Ripon st., Roxbury.

HOUSEWORK—Young girl for light housework; good home at small salary. 702 Saratoga st., East Boston.

LADIES to learn barber trade; few weeks; position guaranteed; catalog free. BANKIN, Dept. 12, Belvidere st.

LADIES—Appear in motion pictures; experience unnecessary. 1000 Washington st.

MUSICIANS wanted, to fully acquaint you with Professional Rates Bureau; membership free. DAVIES, room 400, 453 Washington st.

NURSE GIRL—Wanted, to take care of child, 18 to 20 years old. MRS. M. L. ROBERTS, 1 Chamber st., Boston.

ON account of our present quarters being too small for our growing business, we desire to secure 200 young women and girls to whom we can offer permanent employment; good wages to start; opportunities for rapid promotion; steady work; short hours; pleasant surroundings; 8 hours per day; 5½ days per week; 1 week's vacation with pay; apply to EMPLOYMENT MANAGER, 2d floor, Room 2, Boston Store, Jordan Marsh Co.

OPERATORS wanted; also learners; steady work; good wages; short hours; pleasant surroundings; inside factory; apply at once. KALOS STUDIO & HAIR GOODS CO., 6 Bosworth st.

THOUSANDS government jobs open to men and women; $65 month; list positions free. Write immediately. FRANKLIN INSTITUTE, Dept. 181 D., Rochester, N. Y.

WANTED—Women for government jobs; $70 month; list positions free. Write immediately. FRANKLIN INSTITUTE, Dept. 181 D., Rochester, N. Y.

WANTED, Boston for government jobs; $70 month; list positions free. Write immediately. FRANKLIN INSTITUTE, Dept. 181 D., Rochester, N. Y.

Male Situations Wanted.

BOY—Wants work on a farm; board and pay; 15 years old. Address G. 566, Boston American.

CABINET MAKER—24, seven years' experience, wants steady work; reasonable wages. Address H. 566, Boston American.

CHAUFFEUR—Strong young man, 22, desires good situation; fully good with repairing; good driver; best of references. Address 1 Bowdoin st., Boston.

CHEF—First-class cooker; chef wants position, hotel or restaurant; best of references. JEREMIAH MAHONEY, 2 Dartmouth st., Boston.

CHEF—And caterer; experienced allround pastry cook; desires to run restaurant. Address CHEF, 120 Pacific st., Brooklyn, N. Y.

CHEF—Experienced; wants steady situation; reasonable wages, city or country. Address CHEF, 22 Essex st., Boston.

ELECTRICIAN—Jr., 1st apprentice at all branches; wiring, 3 years; wants position. Address 1 Bowdoin st., Boston.

ENGINEER—Foreman or assistant, stationary; engine, good on general repairing; best references. 6 Westland ave., Boston.

MEAT CUTTER—Young meat cutter and order clerk; 3 years' experience; wages $15. Address 100 Allston st., Allston.

PAINTER—Wants work, hotel, contractor, residence, steady, clean, all-round workman; extra good; reasonable. 1 Bowdoin st., Boston.

PAINTER wants work. A. 115 Warren av., Boston.

WANTED—A position by young colored man as garage driver or porter; strictly sober and reliable; can furnish best of references. 31 Mt. Vernon st., Boston.

YOUNG MAN, with good education, willing to work, wants position with genuine concern. Address 1 Bowdoin st., Boston American.

800 EDWARD by a dry goods salesman, for a permanent position, 15 years' service last firm; references; wages, $25. Address 1 Bowdoin st.

Male Help Wanted.

ABLE-BODIED men for fireman; beginners $120 mo.; exp. unnecessary. RAILWAY, P. 218, Boston American.

AMBITIOUS MEN get city guardership; we write you how; state age. CITIZEN, 1 Bowdoin st.

CANDY SPINNER—To sit candy dipper standard. Apply 1 Bowdoin st., Boston American.

CHAUFFEURS—Become automobile chauffeurs; $25 to $50 week; we teach you; we assist graduates; largest school; catalog free. RANKIN INSTITUTE, 2 E. 23, Rochester, N. Y.

DETECTIVES—Be a detective; earn $150 to $250 monthly; write GEORGE WAGNER, former Government detective, 1968 Broadway, New York.

ENGINEERS and FIREMEN; $100 month; instruction according to the state law; 1,000 men needed; write for free booklet. Address STATE EXAM. ENGINEERING BUREAU, 907, Hartford Bldg., Chicago, Ill.

GOOD BASEBALL PLAYER, $50 month; 3 TRANSFER MEN, $100 month. 206 Hanover st., Boston.

I MADE $50.00 in one week with a small mail order business; began in spare time; will tell you how; booklet free. BEACOCK, Jackson, Mich.

MEN—Appear in motion pictures or dramas; 100 Boylston st., room 210.

MOTION PICTURE OPERATORS; instruction; write for circular. EASTERN M. P. AGENCY, 1493 Broadway, New York.

PARTY with small capital to work automatic machine; good money maker; no competition. 1 Bowdoin st., Boston American.

RAILWAY MAIL CLERKS WANTED—$75 month; list examinations; sample questions free. Write immediately. FRANKLIN INSTITUTE, Dept. 181 D, Rochester, N. Y.

SALESMAN wanted for very best line of Insurance; liberal contract; large territory; state age and previous occupation. Address P. O. Box 59, Fenton, N. Y.

TEACHERS, students and others needing light work for spare time. KALOS STUDIO, 6 Bosworth st.

WANTED—Fireman or engineer to run gasoline motor; only license in the State; work in Boston; low cost of operating. Address 1 Bowdoin st., Boston American.

WANTED—Young men 18 or over wishing Government jobs; $75 month; no exams. Write immediately for list. Boston American.

Male Help Wanted.

ALDIS OWEN HALL
814 to 820 Washington st., BOSTON.
BY SOLE permission of the Boston Public Schools, we conduct exclusive day and evening classes in Shorthand, Typewriting, Bookkeeping, Penmanship, Spelling, Grammar, Letter Writing, Business Practice, Commercial Arithmetic, Commercial Law, Touch Typewriting, Mimeographing, Multigraphing, Filing, Card Indexing, Secretarial Duties, Civil Service Subjects, Salesmanship, Advertising, Window Trimming, Show Card Writing, Lettering, Mechanical Drawing, Architectural Drawing, Engineering, Surveying, Telegraphy, Wireless Telegraphy, Telephony, Motion Picture Operating, Automobile Driving, Chauffeuring, Automobile Repairing, Aeroplane Construction, Aeroplane Operating, Aeroplane Repairing, Aviation, Navigation, Marine Engineering, Steam Engineering, Electrical Engineering, Mechanical Engineering, Civil Engineering, Mining Engineering, Chemistry, Assaying, Metallurgy, Pharmacy, Medicine, Dentistry, Veterinary Science, Agriculture, Horticulture, Forestry, Poultry Raising, Bee Keeping, Fruit Growing, Dairying, Stock Raising, Gardening, Landscape Gardening, Floriculture, Irrigation, Drainage, Reclamation, Mining, Prospecting, Geology, Mineralogy, Ornithology, Taxidermy, Entomology, Ichthyology, Conchology, Botany, Biology, Zoology, Ethnology, Archaeology, Anthropology, Sociology, Psychology, Physiology, Hygiene, Physical Culture, Gymnastics, Swimming, Boxing, Wrestling, Fencing, Dancing, Deportment, Elocution, Oratory, Public Speaking, Debating, Parliamentary Law, Journalism, Literature, Rhetoric, Composition, Poetry, Drama, Dramatic Art, Stage Craft, Scenic Art, Costuming, Music, Singing, Voice Culture, Piano, Organ, Violin, Guitar, Mandolin, Banjo, Cornet, Trombone, Flute, Clarinet, Saxophone, Drums, Traps, Harmony, Composition, Orchestration, Conducting, Languages, Modern and Ancient, Foreign Correspondence, Foreign Trade, Foreign Exchange, Foreign Banking, Foreign Customs, Foreign Tariffs, Foreign Commerce, Foreign Consular Service, Foreign Diplomacy, Foreign Travel, Foreign Residence, Foreign Citizenship, Foreign Languages, Foreign Literature, Foreign Art, Foreign Music, Foreign Drama, Foreign Dancing, Foreign Deportment, Foreign Elocution, Foreign Oratory, Foreign Public Speaking, Foreign Debating, Foreign Parliamentary Law, Foreign Journalism, Foreign Literature, Foreign Rhetoric, Foreign Composition, Foreign Poetry, Foreign Drama, Foreign Dramatic Art, Foreign Stage Craft, Foreign Scenic Art, Foreign Costuming, Foreign Music, Foreign Singing, Foreign Voice Culture, Foreign Piano, Foreign Organ, Foreign Violin, Foreign Guitar, Foreign Mandolin, Foreign Banjo, Foreign Cornet, Foreign Trombone, Foreign Flute, Foreign Clarinet, Foreign Saxophone, Foreign Drums, Foreign Traps, Foreign Harmony, Foreign Composition, Foreign Orchestration, Foreign Conducting, Foreign Languages, Foreign Literature, Foreign Art, Foreign Music, Foreign Drama, Foreign Dancing, Foreign Deportment, Foreign Elocution, Foreign Oratory, Foreign Public Speaking, Foreign Debating, Foreign Parliamentary Law, Foreign Journalism, Foreign Literature, Foreign Rhetoric, Foreign Composition, Foreign Poetry, Foreign Drama, Foreign Dramatic Art, Foreign Stage Craft, Foreign Scenic Art, Foreign Costuming, Foreign Music, Foreign Singing, Foreign Voice Culture, Foreign Piano, Foreign Organ, Foreign Violin, Foreign Guitar, Foreign Mandolin, Foreign Banjo, Foreign Cornet, Foreign Trombone, Foreign Flute, Foreign Clarinet, Foreign Saxophone, Foreign Drums, Foreign Traps, Foreign Harmony, Foreign Composition, Foreign Orchestration, Foreign Conducting.

12 AUTO LESSONS $10
THE only school using the up-to-date Packard Chassis. MARSHALL R. HALL, 12 Tremont st., Boston.

9 AUTO LESSONS $5
UNLIMITED ride and driving. Call or write for circular.
P. PELTON and CO.

BOSTON AUTO SCHOOL.
PATENT GEARS; no noise; come to school; BOSNEY'S, GREEN, Boston.

7 AUTO LESSONS, $5
FULL equipment; 10th year; graduate instructor Y. M. C. A. Automobile Dept. 91 Exeter st., Boston.

Park Sq. Auto School
41 COLUMBUS AV.; $10; unlimited, expert instruction; day and evening classes.

BE A DETECTIVE—Large $25 to $75 weekly salaries; terms for stamp. Write WHITE LAMONT, Box 2206, Boston, Mass.

Agents and Canvassers.

ANYONE, make $12 weekly, copy letters home; no canvassing; spare time; send stamp. WRITER 631, Beloit, Wis.

Furnished Rooms to Let—Misc.

HOTEL ST. CLOUD,
697 TREMONT ST.
LARGE, cool, outside rooms with and without private baths; electric lights, electric elevators, cafe; rates $2.50 to $10 per week; single rooms, 75c; double rooms, $1.50 to $2 per day. Telephone.

VISITORS TO BOSTON,
TAKE meals at Hotel Waterston, first car and subway station; rooms, $1.50 per week and up; $6 to $6 by day; single rooms, 75c; double rooms, $1 and $1.50 a day. 2 Boylston pl.

HOUSEKEEPING rooms at Ashcroft, Paris, Pelham, Bellevue, Berkeley, Lenox. MISS HEWETT, 1465 Washington st., Boston.

Furnished Rooms—Allston.

FAMILY rooms $10 and up; hotel and cafe; ranges, oxygen boilers, kitchen privileges, gas griddles, coffee urns, etc.; above and below Harvard Square. 1000 Cambridge st.

CAMBRIDGE ST., 245—Front and other rooms; all conveniences; 4 min. from 2nd-class condition. Brighton 1150-W.

Furnished Rooms—Arlington.

WANTED—Boarders; nurses or operators in Hygeia; prices reasonable. 30 Hygeia pl., Arlington.

Furnished Rooms—Back Bay.

JUST THINK, 10 min. from Winter st. and Tremont st. subway; 2 connecting rooms, suitable for light housekeeping; private family; gas for cooking; bath; rent, $12. 1 Gloucester st., near Dartmouth.

VISITORS TO BOSTON
2 and 3-Room Furnished Suites
Hotel Service
Rates Reasonable
Boston American Office, 1 Bowdoin st.

MEN! ATTENTION!!
27 WEST NEWTON ST.—Comfort here, and quiet; steam heat, hot water, electric lights, bath, gas, hot water, private bath and telephone in every room; $3 per week and up; $12 per month and up.

THREE and, pleasant rooms on Huntington av.; $12; all conveniences. Phone 2963 M. B. H.

TWO connecting rooms, $10; steam heat and private bath; 1 and 2 weeks, $3.50 up. 1 Gloucester st.

CUMBERLAND, 130—Large front room; suitable for light housekeeping; $12.

EDISTON, 80—Dorcet st., 19, suite 1; 1 front room for lady or gent, 7 minutes to Franklin Park; $12.

GREENVILLE ST., 11—Large front parlor, hot water heat, electric lights, bath; $12 per month.

HIGHVIEW PL., 9—Square rooms nicely furnished; all improvements; bath floor; 1 min. Pub. Gar.

HUNTINGTON, 191—Furnished light house keeping rooms; also single rooms; $2.50 per week.

JAMES ST., 44—Large comfortable furnished room, with bath for 2; $9 week.

OLIVER, 30—Corner Washington st., nicely furnished room, suitable for 2; $2.50 per week.

WALNUT AV., 7—Newly furnished front room, to a lady; home privileges; $3 week.

WARREN ST., 204—Large square front furnished room, suitable for 2; $2.50 per week.

WARREN ST., 204—Large square front furnished room, suitable for 2; $2.50 per week.

WILLING ST.—64—Near Windsor st. car; nicely furnished, bath floor; $3 week; to Dudley st.

WITHROP ST., 100—Suite, 1 large square and nicely furnished, bath floor; $ mins. to Dud-ley st.

Furnished Rooms—Somerville.

COLUMBUS AV., 69—Desirable front room on bathroom floor; private family; other rooms to let; convenience for light meals; $2, 1st floor.

MARSHALL ST., 35—2 or 3 rooms for housekeeping; $3 to $4 per week; 2 min. to Dudley.

PEARL ST., 109—Rooms, also 1 st. housekeeping; reasonable. Phone Somerville 2184-M.

WINTER, 311½—Furnished room, bath, floor; reasonable. Phone Somerville 2184-M.

Furnished Rooms—South End.

NICE Front family room; suit 1 or 2 gentlemen; also single room; all conveniences; 5 min. from Boylston st. 544 Tremont st.

LOGAN, 1—Large room, $1.50 per week; also single room, $1. Apply 500 Shawmut st.

APPLETON ST., 30—Clean, pleasant rooms, quiet home, visitors or transients; reasonable; 2 min. from Back Bay Station.

APPLETON ST., 70—Nice, clean rooms, all conveniences; $2 per week and up.

APPLETON ST., 80—Nicely furnished square and side rooms; all conveniences; $2 per week and up.

APPLETON ST., 81—Nicely furnished square and side rooms; running water; home privileges; reasonable.

APPLETON ST., 107—Well furnished front room; private family; running water; home privileges; reasonable.

APPLETON ST., 120—Light housekeeping room, parlor with piano, side door. Tel. Back Bay 1245-M.

APPLETON ST., 130—Cozy front parlor, well furnished; also single room; gas; use of bath.

BERKELEY ST., 117—Bright clean front room, suitable for housekeeping; also single room.

BERWICK PL., 14—Front parlor, square room, conveniences for 1 or 2; reasonable.

BROADWAY EXT., 49—Newly furnished room.

CHAREMONT PK., 7—Rooms to let, cooking and hot water.

CLARENDON PK., 9—Newly furnished room for light housekeeping; also parlor, one week's rent.

CHARLES ST., 1—Large square room, with gas for light housekeeping; also single room.

CLARENDON PK., 15—Bright upper square room, for light housekeeping; also single room. Back Bay 2341-J.

COLUMBUS AV., 11—Cor. W. Newton st., newly furnished square and side rooms, all conveniences; $2 per week.

COLUMBUS AV., 203—Large square room, with gas for two; also use of bath; $2.50.

COLUMBUS AV., 410A—Large front square room, suitable for housekeeping; also single room.

COLUMBUS AV., 426—Furnished front, back and side rooms; all conveniences; $2 per week.

COLUMBUS AV., 427—Square and side rooms, newly furnished, light housekeeping allowed; $2 per week.

COLUMBUS AV., 502—Front parlor, piano, bath, gas, hot water; $3 per week.

COLUMBUS AV., 541—Suite 1, some clean rooms to let; home privileges, $2 per week.

COLUMBUS AV., 558—Parlor and connecting room, suitable for housekeeping; also single room.

CONCORD SQ., 10—Front room, bath floor; also small room; reasonable; also side room.

CONCORD SQ., 11—Newly furnished room; bath floor; $2.50; side room $1.

CONCORD SQ., 17—Front parlor, newly furnished, hot and cold water; also front side room.

DWIGHT ST., 23—Newly furnished room, running water, kitchen, laundry privileges; summer price, convenience.

Furnished Rooms—South End.

CONCORD SQ., 31—Unfurnished room; gas; bath; $2.50 per week.

CONCORD SQ., 31—Nicely furnished room

Boston American Editorial Columns

MONDAY, MAY 24, 1915.

OUR FIRST DUTY IS TO MAINTAIN PEACE; OUR NEXT DUTY IS TO *PREPARE* FOR WAR

Will New York Republicans Still Follow Barnes?

THE lone juror who for a time tied up the jury in the Roosevelt-Barnes libel case has won for himself a unique place in the eyes of the public today. He is not only the one man of a jury of twelve who failed at once to see that Colonel Roosevelt told the precise truth about Mr. Barnes, but he probably is the only man in the United States who would be thus blind.

If he had stood out against his fellows on the jury to the end of all time he would not have changed the general public opinion that in denominating Mr. Barnes a boss, and in asserting that his political methods included the corrupt alliance of the Republican machine with the Democratic machine, and of crooked business with crooked politics, Colonel Roosevelt did not go beyond the facts as proved.

William Barnes comes out of the savagely contested lawsuit with little remaining character, either as a politician or as a journalist. As a politician he has employed his domination of other men and his control of the party organization to accomplish such ignoble ends as getting for himself a slice of the profits of the State printing. To attain this petty purpose he has strengthened his political power by forming alliances with those forces of predatory wealth which are only too ready to maintain in power politicians who at a time of need will do their bidding. He has called himself a Republican, but has been often ready to advance the interests of the least reputable of the forces in the Democratic party. He has been a boss for what there was in it for him, and what there was in it seems to have been a share in the extravagant profits made by the persons holding contracts for State printing.

The code of ethics of the journalist should be higher than that of a politician. But Barnes has put them on the same plane. As the responsible editor of his own newspaper he has defended the ignoble deals to which he was a party as a politician, and has used the power of the press to bolster up a political machine which seems to have been employed only for contemptible ends.

But in bringing the libel suit against Mr. Roosevelt Mr. Barnes may have unwittingly done a public service. Certainly he has added prodigiously to the complications which now beset the Colonel in his efforts to return to his former political ties. Mr. Roosevelt may despair of the future of the Progressive party. Some of his recent utterances indicate that he does. BUT IT IS NO LONGER CONCEIVABLE THAT, HOWEVER DISCOURAGING THE PROGRESSIVE OUTLOOK, MR. ROOSEVELT COULD LEAVE THAT PARTY TO REJOIN THE REPUBLICAN PARTY, COMMANDED AND LED BY BARNES OR ROOT OR MEN OF THAT TYPE.

And it is to be noted that, even though the final verdict in this case was against him, Mr. Barnes is the leader and supreme master of the Republican organization in New York State, and bids fair to be so for some time to come.

The Work of Elbert Hubbard

The great number of letters received by the AMERICAN eulogizing the late Elbert Hubbard and expressing the warm gratitude of readers of his helpful articles bear striking testimony to the worth of the work he has done. It was not given to many men to think so clearly and look out upon society from so radical a viewpoint as did the Seer of East Aurora. He had his enemies and critics as every man out of the ordinary always has. Indeed, the man who presumes to think out of tune with the unthinking mob always encounters criticism.

But in the main Hubbard thought wisely, and, unlike many who have had the vision of the prophets, was able to express his opinion and his comments on public matters and affairs in so engaging a way as to compel attention. There was nothing of the dry-as-dust about his preachments. They were radical, startling, epigrammatic, and always compelled attention. He has done unquestionably great work in rousing the public to think on progressive lines, and his death in the Lusitania disaster was a calamity greatly to be deplored.

Mr. Hubbard left a number of manuscripts for publication. Some of these have been used since his death by the AMERICAN and some will be used later. The remainder will be published at regular intervals in Hearst's Magazine.

A Song

By William F. Kirk

THERE is a voice that is calling
Out of the Westland far me,
Out where the red sun is falling
Silently into the sea.
I could forget all the pain, dear,
If you could come from above;
Bloom for me just once again, dear,
Wonderful red rose of love.

REFRAIN.

Red rose of love, bloom again, bloom again,
Each crimson petal a kiss;
Come back once more from the never-seen shore,
Bring the old fragrance and bliss.
Come from the sky where you're lonely,
Drift to my arms like the rain,
Bring back the dew and the rapture we knew,
Red rose of love, bloom again!

SHRAPNEL A-FLYING THROUGH THE AIR

HA!
ITALY?
"BEYOND THE ALPS LIES ITALY"
WHAT CAN BE DETAINING HIM?
WATCHING FOR THE POSTMAN
LOOKS AS IF IT WAS JOLLY WELL IT BY A ZEPPLIN
I DON'T KNOW WHEN THE WAR WILL BE OVER, BUT IT STARTS RIGHT NOW
BRITISH CABINET
I'LL GET THAT FLY YET
MORE ZEPPLINS
HERE IT GOES—RIGHT OUT OF THE SKY
ADDA BOY SPEED 'EM UP
AMERICAN BASE BALL OUTFITS FOR SOLDIERS AT THE FRONT
WELL?

Here Is a Chance to Use Your Judgment---$100 for the Best Answer

What Is the Best Thing in Hearst's Magazine, and Why Does It Succeed Where Others Fail?

Winston Churchill
Robert W. Chambers
David Graham Phillips
George Randolph Chester
Elbert Hubbard
Bruno Lessing
Dr. Henry Smith Williams
David Belasco
James J. Montague

Rex Beach's
Great New Novel
"Heart of the Sunset"

Charles Dana Gibson
Howard Chandler Christy
A. B. Wenzell
James Montgomery Flagg
Penrhyn Stanlaws
Charles A. Winter
Vincent Aderente
Arthur Stringer
F. P. Dunne (Mr. Dooley)

Front Page Hearst's Magazine for May.

The late Charles Frohman said, "One play succeeds, and it is hard to tell WHY. Another play fails, and it is hard to tell WHY. It would be of the greatest value to managers and playwrights if, after a success, they knew exactly WHY THE THING HAD PLEASED THE PUBLIC."

Hearst's Mazazine is a comparatively new publication; it outranks in popularity and success all others in its class.

WHY is this?

We offer $100 for the best answer to this question.

We know some of the reasons why this particular magazine succeeds. The greatest writers of fiction contribute to the magazine—Winston Churchill, Robert W. Chambers, George Randolph Chester, F. P. Dunne, the "Mr. Dooley" genius; Bruno Lessing, David Belasco, James J. Montague, Rex Beach, Arthur Stringer and others.

The best artists in the United States illustrate the magazine. They include Charles Dana Gibson, Howard Chandler Christy, A. B. Wenzell, James Montgomery Flagg, Penrhyn Stanlaws, Charles A. Winter and Vincent Aderente.

Hearst's Magazine devotes attention to earnest topics, spends a great deal of money to make of itself a power in education, in addition to spending hundreds of thousands of dollars to supply to its readers the most interesting entertainment.

But the BEST fiction, the BEST pictures, the BEST color printing ALONE do not account for the success of Hearst's Magazine.

CHARACTER, INDIVIDUALITY, CONSISTENT AND PERSISTENT EFFORT ALONG SOME CERTAIN LINE—THERE YOU WILL FIND THE SECRET OF EVERY SUCCESS.

When you look at a magazine that "goes" powerfully it is as though you were looking at a watch that keeps perfect time.

If you did not know how a watch is made you might attribute its virtues to its gold case, beautiful engraving, many jewels, finely polished wheels, or even to the beautiful chain. But if you understood watches you would know that first of all comes the MAIN SPRING. So it is with a publication, whether it be a newspaper like this with a circulation larger than that of all the other Boston evening papers put together, or whether it be a great magazine distancing its competitors.

We should like to have the opinion of our readers as to THE CAUSE OF THE SUCCESS OF HEARST'S MAGAZINE. And we will pay ONE HUNDRED DOLLARS for the best letter received in reply to this question between now and June 15.

Letters should not be more than two hundred words in length.

A letter of ten words might win the prize.

Address your letter to the Editor of the Boston American, and write on the outside of the envelope the words, "Hearst's Magazine."

If you find that you are unable to get a copy of Hearst's Magazine for May, which is now on the newsstands, you may have to wait until the June issue is published, on May 29.

Don't Believe in Fairy Tales, Girls

Dorothy Dix Warns Young Women Workers to Beware of Dreams and Fiction Princes—Face Truth and Work Up with Man in Own Sphere of Life Is Only Safe Plan

By Dorothy Dix

IF I could say one word more earnest than any other to working girls, it would be this: DON'T BELIEVE IN FAIRY TALES, GIRLS.

The story of Cinderella and the Fairy Prince is fiction. It never happens in real life. It never happened to any girl. It assuredly is never going to happen to you, so get the silly idea out of your head and get down to the real business of life.

Do you know why the working girl so easily falls a victim to the wiles of any well-dressed man? It is because she still believes in fairy tales.

She really lives in a romance that she makes up for herself. In it some god-like male creature, who is a happy combination of a matinee hero and a philanthropic millionaire, catches a glimpse of her at her counter, or in her cashier's wicket, or over her sewing machine, and he falls madly in love with her, and marries her, and takes her off to live in a golden palace, and she becomes a society queen, and has her picture in the newspapers every day.

That's the stuff the working girl's dream is made of, and she's so anxious to find this Fairy Prince that she fits his cap on every man she meets who looks like what she considers a "swell." He doesn't even have to be a deep, dark, subtle villain to deceive her. She deceives herself into believing that a street flirtation means an overwhelming passion that she has inspired in the man's breast; and that a few joy rides and a dinner or two at a restaurant, and a Summer excursion mean marriage in the end.

Many a girl has wakened up from her dream of the Fairy Prince to wish that she had never been born, and to find that her hero had just been amusing an idle hour with her, and when he had tired of her, had thrown her aside like a broken toy, careless whether he had wrecked her life.

Quit dreaming, girls. Wake up and face the truth, and that is that men rarely marry out of their class. They may find the working girl pretty, and piquant, and her very unconventionality diverting, but when a man of family, and wealth and tradition marries he almost always picks out for a wife a woman who knows how to give dinners, and run an establishment, and who can add her fortune and her social prestige to his.

Of course, there are exceptions to this rule, but the average working girl has just as much chance to be elected President as she has to marry a millionaire.

Look with suspicion upon every man above your own grade in life who offers you attentions, girls. Ninety-nine times out of a hundred he is a wolf in sheep's clothing, and he has exactly the same intentions toward you as a hungry wolf would have toward a defenceless little lamb.

Another great harm that girls' artless faith in fairy tales does is that in looking out for the Fairy Prince, who never comes, they only too often overlook the honest young suitor who is on the ground, and who would make a million times better husband than any romantic hero. Naturally, if you were expecting to suddenly be snatched away from your daily grind to a state of luxury you would turn up your nose at the prospect of a little flat built for two.

That's why many a girl turns down the good, honest-hearted young mechanic or clerk, who can offer her only the love of his heart and the work of his hands and the chance to build up in life with him. Her silly head is filled with fool dreams about being a millionaire's bride, and by the time she wakes up from her dream her chance of real happiness has gone.

Still another harm that believing in fairy tales does girls is that it paralyzes their efforts. Every employer will tell you that when a woman gets down to business, and gives her mind to it, she can cut circles around almost all of her male competitors. Nobody can remember so many details. Nobody is shrewder than a woman, or loves to bargain better. No man can be as fanatically intent on one subject as a woman can be.

All of the special sex peculiarities of women lend themselves to success in business; yet, in spite of these qualifications, women are generally paid less than men in business simply because their work is worth less.

And the reason of this is that few women think it worth while to ever learn their business thoroughly because they don't expect to follow it except for a little while. They are depending on somebody else to come along and support them, and bestow upon them the money they want, instead of earning it themselves.

It's the fatal belief in Fairy Tales again, and if the times ever comes when girls realize that there's going to be no magic wand business in theirs, and that the only way that their serge suits will be changed into spangled robes, and their street car into a limousine, is by their own good work, then we shall not have to pass laws securing a minimum wage for girls. They'll earn a living salary, with frills on it, for themselves.

Inklings and Thinklings

Old Doc Dernburg is going to Copenhagen. He'll have a tough time convincing the King of anything after the welcome handed out to old Doc Cook.

Pomona, Kansas, has more widows in proportion to population than any other town in the United States. Also more widowers. Showing that it's hard to catch a fish that's been hooked once?

Lightning tears off woman's shoe." Ten to one it wasn't one of those high, lace-up-the-back affairs.

Life's mysteries. Professional wrestling.

Beyond the Alps thinks Italy.

Life's mysteries: Clambakes.

New York man has been arrested 1,000 times in the last fifty years. We all have our hobbies.

Must admit that we forget all about war and world politics when confronted with a chunk of strawberry shortcake.

Inventor Bell hopes men will be able to think by wire. It wouldn't take a very thick wire to carry all the thinklings most of us thinkle.

See by the New York Telegram that a club of jolly college boys keep a snapping turtle in a cage for use as a cigar cutter. If that isn't a labor-saving device we don't know what is.

In-Shoots

When a giggling girl continues as a giggling wife, it is a sign that marriage is a success.

Because a man continually talks shop it is no sign that he is revolutionizing trade.

Forced economy is never as enjoyable as the miserly brand.

As a rule the people who derive the most pleasure from an almanac joke need the advertised remedies.

Examination generally proves that there are a lot of spikes concealed in the other man's soft job.

Old age is the most effective reformer of all.